

GEOCHECK® - PHYSICAL SETTING SOURCE MAP FINDINGS

Well Status:	Active	Other Status Info:	Not Reported
Water Supply Serial #:	0	Well #:	Not Reported
Driller ID:	47-0994	Drill Method:	Cable Tool
Other Method Info:	Not Reported	Construction Date:	27-SEP-79
Case Type:	Unknown	Other Casing Info:	Not Reported
Case Diameter (in):	4	Case Depth (ft):	76
Screen Start Depth (ft):	75	Screen End Depth (ft):	79
Static Water Level (ft):	18	Flowing:	N
Test Drawdown Depth (ft):	60	Test Hours:	2
Test Rate:	12	Test Method:	UNK
Well Grouted:	Y	Pump Capacity (gpm):	0
Elevation (ft):	868	Specific Capacity:	0
Rock Top (ft):	0		

26
SSE
1/2 - 1 Mile
Lower

MI WELLS MI600000500524

WELLS:

Well ID:	47000012595	Permit #:	Not Reported
Owner:	KLAIS, ALAN	Well Depth (ft):	64
Well Type:	Household	Other Type Info:	Not Reported
Well Status:	Active	Other Status Info:	Not Reported
Water Supply Serial #:	0	Well #:	Not Reported
Driller ID:	63-1133	Drill Method:	Cable Tool
Other Method Info:	Not Reported	Construction Date:	07-APR-82
Case Type:	Unknown	Other Casing Info:	Not Reported
Case Diameter (in):	4	Case Depth (ft):	64
Screen Start Depth (ft):	60	Screen End Depth (ft):	64
Static Water Level (ft):	16	Flowing:	N
Test Drawdown Depth (ft):	0	Test Hours:	2
Test Rate:	15	Test Method:	UNK
Well Grouted:	Y	Pump Capacity (gpm):	0
Elevation (ft):	880	Specific Capacity:	0
Rock Top (ft):	0		

E27
SSW
1/2 - 1 Mile
Higher

MI WELLS MI600000500534

WELLS:

Well ID:	47000012606	Permit #:	Not Reported
Owner:	FLEMING, PAT	Well Depth (ft):	138
Well Type:	Household	Other Type Info:	Not Reported
Well Status:	Active	Other Status Info:	Not Reported
Water Supply Serial #:	0	Well #:	Not Reported
Driller ID:	78-1607	Drill Method:	ROTARY
Other Method Info:	Not Reported	Construction Date:	04-DEC-90
Case Type:	PVC Plastic	Other Casing Info:	Not Reported
Case Diameter (in):	5	Case Depth (ft):	136
Screen Start Depth (ft):	129	Screen End Depth (ft):	136
Static Water Level (ft):	20	Flowing:	N
Test Drawdown Depth (ft):	100	Test Hours:	1
Test Rate:	30	Test Method:	UNK
Well Grouted:	Y	Pump Capacity (gpm):	0
Elevation (ft):	913	Specific Capacity:	0

GEOCHECK® - PHYSICAL SETTING SOURCE MAP FINDINGS

Rock Top (ft): 0

I28
WNW
1/2 - 1 Mile
Higher

MI WELLS MI600000500425

WELLS:

Well ID:	47000012490	Permit #:	Not Reported
Owner:	LAFOLLETTE, DAVID	Well Depth (ft):	145
Well Type:	Household	Other Type Info:	Not Reported
Well Status:	Active	Other Status Info:	Not Reported
Water Supply Serial #:	0	Well #:	Not Reported
Driller ID:	47-0687	Drill Method:	ROTARY
Other Method Info:	Not Reported	Construction Date:	02-JUN-89
Case Type:	Steel-black	Other Casing Info:	Not Reported
Case Diameter (in):	4	Case Depth (ft):	103
Screen Start Depth (ft):	0	Screen End Depth (ft):	0
Static Water Level (ft):	20	Flowing:	N
Test Drawdown Depth (ft):	100	Test Hours:	3
Test Rate:	30	Test Method:	UNK
Well Grouted:	Y	Pump Capacity (gpm):	0
Elevation (ft):	915	Specific Capacity:	0
Rock Top (ft):	103		

H29
SSE
1/2 - 1 Mile
Lower

MI WELLS MI600000500521

WELLS:

Well ID:	47000012592	Permit #:	Not Reported
Owner:	WATERS, CLYDE	Well Depth (ft):	94
Well Type:	Household	Other Type Info:	Not Reported
Well Status:	Active	Other Status Info:	Not Reported
Water Supply Serial #:	0	Well #:	Not Reported
Driller ID:	47-0994	Drill Method:	Cable Tool
Other Method Info:	Not Reported	Construction Date:	10-MAY-79
Case Type:	Unknown	Other Casing Info:	Not Reported
Case Diameter (in):	4	Case Depth (ft):	91
Screen Start Depth (ft):	90	Screen End Depth (ft):	94
Static Water Level (ft):	8	Flowing:	N
Test Drawdown Depth (ft):	25	Test Hours:	2
Test Rate:	15	Test Method:	UNK
Well Grouted:	Y	Pump Capacity (gpm):	0
Elevation (ft):	870	Specific Capacity:	0
Rock Top (ft):	0		

30
NW
1/2 - 1 Mile
Higher

MI WELLS MI600000526698

WELLS:

Well ID:	47000041330	Permit #:	96-1799NW
Owner:	HILLSIDE HOMES	Well Depth (ft):	80

GEOCHECK® - PHYSICAL SETTING SOURCE MAP FINDINGS

Well Type:	Household	Other Type Info:	Not Reported
Well Status:	Active	Other Status Info:	Not Reported
Water Supply Serial #:	0	Well #:	Not Reported
Driller ID:	47-0687	Drill Method:	ROTARY
Other Method Info:	Not Reported	Construction Date:	23-JUN-97
Case Type:	Unknown	Other Casing Info:	Not Reported
Case Diameter (in):	0	Case Depth (ft):	0
Screen Start Depth (ft):	72	Screen End Depth (ft):	80
Static Water Level (ft):	30	Flowing:	N
Test Drawdown Depth (ft):	0	Test Hours:	0
Test Rate:	0	Test Method:	UNK
Well Grouted:	U	Pump Capacity (gpm):	0
Elevation (ft):	0	Specific Capacity:	0
Rock Top (ft):	0		

H31
SSE
1/2 - 1 Mile
Lower

MI WELLS MI6000000500523

WELLS:

Well ID:	47000012594	Permit #:	Not Reported
Owner:	WILLIAMS, MARIE	Well Depth (ft):	72
Well Type:	Household	Other Type Info:	Not Reported
Well Status:	Active	Other Status Info:	Not Reported
Water Supply Serial #:	0	Well #:	Not Reported
Driller ID:	47-0994	Drill Method:	Cable Tool
Other Method Info:	Not Reported	Construction Date:	04-AUG-78
Case Type:	Unknown	Other Casing Info:	Not Reported
Case Diameter (in):	4	Case Depth (ft):	68
Screen Start Depth (ft):	68	Screen End Depth (ft):	72
Static Water Level (ft):	35	Flowing:	N
Test Drawdown Depth (ft):	50	Test Hours:	2
Test Rate:	15	Test Method:	UNK
Well Grouted:	Y	Pump Capacity (gpm):	0
Elevation (ft):	868	Specific Capacity:	0
Rock Top (ft):	0		

32
East
1/2 - 1 Mile
Higher

MI WELLS MI6000000527252

WELLS:

Well ID:	47000041905	Permit #:	98-1927NW
Owner:	ROD PIERON	Well Depth (ft):	56
Well Type:	Household	Other Type Info:	Not Reported
Well Status:	Active	Other Status Info:	Not Reported
Water Supply Serial #:	0	Well #:	Not Reported
Driller ID:	47-1924	Drill Method:	ROTARY
Other Method Info:	Not Reported	Construction Date:	18-MAY-99
Case Type:	Unknown	Other Casing Info:	Not Reported
Case Diameter (in):	0	Case Depth (ft):	0
Screen Start Depth (ft):	51	Screen End Depth (ft):	56
Static Water Level (ft):	3	Flowing:	N
Test Drawdown Depth (ft):	0	Test Hours:	0
Test Rate:	0	Test Method:	UNK
Well Grouted:	U	Pump Capacity (gpm):	0

GEOCHECK® - PHYSICAL SETTING SOURCE MAP FINDINGS

Elevation (ft):	0	Specific Capacity:	0
Rock Top (ft):	0		

33
WSW
1/2 - 1 Mile
Higher

MI WELLS MI6000000526996

WELLS:

Well ID:	47000041639	Permit #:	Not Reported
Owner:	WITT BUILDING CO	Well Depth (ft):	40
Well Type:	Household	Other Type Info:	Not Reported
Well Status:	Active	Other Status Info:	Not Reported
Water Supply Serial #:	0	Well #:	Not Reported
Driller ID:	47-0819	Drill Method:	ROTARY
Other Method Info:	Not Reported	Construction Date:	08-DEC-92
Case Type:	Unknown	Other Casing Info:	Not Reported
Case Diameter (in):	0	Case Depth (ft):	0
Screen Start Depth (ft):	36	Screen End Depth (ft):	40
Static Water Level (ft):	6	Flowing:	N
Test Drawdown Depth (ft):	0	Test Hours:	0
Test Rate:	0	Test Method:	UNK
Well Grouted:	U	Pump Capacity (gpm):	0
Elevation (ft):	0	Specific Capacity:	0
Rock Top (ft):	0		

F34
ENE
1/2 - 1 Mile
Higher

MI WELLS MI6000000500407

WELLS:

Well ID:	47000012472	Permit #:	Not Reported
Owner:	GARRATT, WILLIS	Well Depth (ft):	154
Well Type:	Household	Other Type Info:	Not Reported
Well Status:	Active	Other Status Info:	Not Reported
Water Supply Serial #:	0	Well #:	Not Reported
Driller ID:	47-0026	Drill Method:	ROTARY
Other Method Info:	Not Reported	Construction Date:	26-SEP-88
Case Type:	Unknown	Other Casing Info:	Not Reported
Case Diameter (in):	4	Case Depth (ft):	107
Screen Start Depth (ft):	0	Screen End Depth (ft):	0
Static Water Level (ft):	37.5	Flowing:	N
Test Drawdown Depth (ft):	55	Test Hours:	2
Test Rate:	15	Test Method:	UNK
Well Grouted:	Y	Pump Capacity (gpm):	0
Elevation (ft):	915	Specific Capacity:	0
Rock Top (ft):	95		

J35
ENE
1/2 - 1 Mile
Higher

MI WELLS MI6000000500527

WELLS:

Well ID:	47000012598	Permit #:	Not Reported
----------	-------------	-----------	--------------

GEOCHECK® - PHYSICAL SETTING SOURCE MAP FINDINGS

Owner:	WIRTH, MELVIN	Well Depth (ft):	151
Well Type:	Household	Other Type Info:	Not Reported
Well Status:	Active	Other Status Info:	Not Reported
Water Supply Serial #:	0	Well #:	Not Reported
Driller ID:	47-0026	Drill Method:	ROTARY
Other Method Info:	Not Reported	Construction Date:	26-APR-78
Case Type:	Steel-black	Other Casing Info:	Not Reported
Case Diameter (in):	4	Case Depth (ft):	110
Screen Start Depth (ft):	0	Screen End Depth (ft):	0
Static Water Level (ft):	65	Flowing:	N
Test Drawdown Depth (ft):	0	Test Hours:	0
Test Rate:	0	Test Method:	UNK
Well Grouted:	Y	Pump Capacity (gpm):	0
Elevation (ft):	880	Specific Capacity:	0
Rock Top (ft):	101		

**36
SW
1/2 - 1 Mile
Higher**

MI WELLS MI600000526995

WELLS:

Well ID:	47000041638	Permit #:	Not Reported
Owner:	WITT BUILDING CO	Well Depth (ft):	58
Well Type:	Household	Other Type Info:	Not Reported
Well Status:	Active	Other Status Info:	Not Reported
Water Supply Serial #:	0	Well #:	Not Reported
Driller ID:	47-0819	Drill Method:	ROTARY
Other Method Info:	Not Reported	Construction Date:	09-DEC-92
Case Type:	Unknown	Other Casing Info:	Not Reported
Case Diameter (in):	0	Case Depth (ft):	0
Screen Start Depth (ft):	54	Screen End Depth (ft):	58
Static Water Level (ft):	8	Flowing:	N
Test Drawdown Depth (ft):	0	Test Hours:	0
Test Rate:	0	Test Method:	UNK
Well Grouted:	U	Pump Capacity (gpm):	0
Elevation (ft):	0	Specific Capacity:	0
Rock Top (ft):	0		

**K37
SSW
1/2 - 1 Mile
Higher**

MI WELLS MI600000516155

WELLS:

Well ID:	47000030173	Permit #:	2012-00370
Owner:	RODNEY ROWSE	Well Depth (ft):	54
Well Type:	Household	Other Type Info:	Not Reported
Well Status:	Active	Other Status Info:	Not Reported
Water Supply Serial #:	0	Well #:	Not Reported
Driller ID:	47-1861	Drill Method:	ROTARY
Other Method Info:	Not Reported	Construction Date:	05-FEB-13
Case Type:	PVC Plastic	Other Casing Info:	Not Reported
Case Diameter (in):	5	Case Depth (ft):	50
Screen Start Depth (ft):	50	Screen End Depth (ft):	54
Static Water Level (ft):	29	Flowing:	N
Test Drawdown Depth (ft):	54	Test Hours:	2
Test Rate:	25	Test Method:	AIR

GEOCHECK® - PHYSICAL SETTING SOURCE MAP FINDINGS

Well Grouted:	Y	Pump Capacity (gpm):	12
Elevation (ft):	0	Specific Capacity:	0
Rock Top (ft):	0		

**38
ENE
1/2 - 1 Mile
Higher**

MI WELLS MI600000505980

WELLS:

Well ID:	47000018490	Permit #:	00-0170 RW
Owner:	MIKE TARTAGLIS	Well Depth (ft):	118
Well Type:	Household	Other Type Info:	Not Reported
Well Status:	Active	Other Status Info:	Not Reported
Water Supply Serial #:	0	Well #:	Not Reported
Driller ID:	47-0027	Drill Method:	Cable Tool
Other Method Info:	Not Reported	Construction Date:	22-FEB-00
Case Type:	Steel-black	Other Casing Info:	Not Reported
Case Diameter (in):	5	Case Depth (ft):	113
Screen Start Depth (ft):	0	Screen End Depth (ft):	0
Static Water Level (ft):	42	Flowing:	N
Test Drawdown Depth (ft):	70	Test Hours:	4
Test Rate:	20	Test Method:	TSTPUM
Well Grouted:	Y	Pump Capacity (gpm):	20
Elevation (ft):	910	Specific Capacity:	.28571429
Rock Top (ft):	88		

**139
WNW
1/2 - 1 Mile
Higher**

MI WELLS MI600000500424

WELLS:

Well ID:	47000012489	Permit #:	Not Reported
Owner:	ERICKSON, JOHN	Well Depth (ft):	50
Well Type:	Household	Other Type Info:	Not Reported
Well Status:	Active	Other Status Info:	Not Reported
Water Supply Serial #:	0	Well #:	Not Reported
Driller ID:	47-1924	Drill Method:	ROTARY
Other Method Info:	Not Reported	Construction Date:	28-JUN-90
Case Type:	PVC Plastic	Other Casing Info:	Not Reported
Case Diameter (in):	5	Case Depth (ft):	45
Screen Start Depth (ft):	46	Screen End Depth (ft):	50
Static Water Level (ft):	7	Flowing:	N
Test Drawdown Depth (ft):	0	Test Hours:	2
Test Rate:	20	Test Method:	UNK
Well Grouted:	Y	Pump Capacity (gpm):	0
Elevation (ft):	915	Specific Capacity:	0
Rock Top (ft):	0		

**L40
WNW
1/2 - 1 Mile
Higher**

MI WELLS MI600000519838

WELLS:

GEOCHECK® - PHYSICAL SETTING SOURCE MAP FINDINGS

Well ID:	47000034321	Permit #:	2019-00222
Owner:	Keith Gordon	Well Depth (ft):	158
Well Type:	Household	Other Type Info:	Not Reported
Well Status:	Active	Other Status Info:	Not Reported
Water Supply Serial #:	0	Well #:	Not Reported
Driller ID:	47-1924	Drill Method:	ROTARY
Other Method Info:	Not Reported	Construction Date:	16-DEC-19
Case Type:	PVC Plastic	Other Casing Info:	Not Reported
Case Diameter (in):	5	Case Depth (ft):	95
Screen Start Depth (ft):	0	Screen End Depth (ft):	0
Static Water Level (ft):	40	Flowing:	N
Test Drawdown Depth (ft):	158	Test Hours:	1
Test Rate:	100	Test Method:	AIR
Well Grouted:	Y	Pump Capacity (gpm):	10
Elevation (ft):	0	Specific Capacity:	0
Rock Top (ft):	91		

J41
East
1/2 - 1 Mile
Higher

MI WELLS MI600000525929

WELLS:

Well ID:	47000040552	Permit #:	98-1273NW
Owner:	PIERON BLDG.	Well Depth (ft):	60
Well Type:	Household	Other Type Info:	Not Reported
Well Status:	Active	Other Status Info:	Not Reported
Water Supply Serial #:	0	Well #:	Not Reported
Driller ID:	47-1924	Drill Method:	ROTARY
Other Method Info:	Not Reported	Construction Date:	19-OCT-98
Case Type:	Unknown	Other Casing Info:	Not Reported
Case Diameter (in):	0	Case Depth (ft):	0
Screen Start Depth (ft):	56	Screen End Depth (ft):	60
Static Water Level (ft):	8	Flowing:	N
Test Drawdown Depth (ft):	0	Test Hours:	0
Test Rate:	0	Test Method:	UNK
Well Grouted:	U	Pump Capacity (gpm):	0
Elevation (ft):	0	Specific Capacity:	0
Rock Top (ft):	0		

L42
WNW
1/2 - 1 Mile
Higher

MI WELLS MI600000526111

WELLS:

Well ID:	47000040740	Permit #:	96-1793NW
Owner:	DENNIS RODDENBERG	Well Depth (ft):	58
Well Type:	Household	Other Type Info:	Not Reported
Well Status:	Active	Other Status Info:	Not Reported
Water Supply Serial #:	0	Well #:	Not Reported
Driller ID:	47-1580	Drill Method:	ROTARY
Other Method Info:	Not Reported	Construction Date:	06-NOV-96
Case Type:	Unknown	Other Casing Info:	Not Reported
Case Diameter (in):	0	Case Depth (ft):	0
Screen Start Depth (ft):	0	Screen End Depth (ft):	0
Static Water Level (ft):	10	Flowing:	N
Test Drawdown Depth (ft):	0	Test Hours:	0

GEOCHECK® - PHYSICAL SETTING SOURCE MAP FINDINGS

Test Rate:	0	Test Method:	UNK
Well Grouted:	U	Pump Capacity (gpm):	0
Elevation (ft):	0	Specific Capacity:	0
Rock Top (ft):	50		

43
East
1/2 - 1 Mile
Higher

MI WELLS MI6000000527249

WELLS:

Well ID:	47000041902	Permit #:	98-1274NW
Owner:	PIERON BLDG	Well Depth (ft):	117
Well Type:	Household	Other Type Info:	Not Reported
Well Status:	Active	Other Status Info:	Not Reported
Water Supply Serial #:	0	Well #:	Not Reported
Driller ID:	47-1924	Drill Method:	ROTARY
Other Method Info:	Not Reported	Construction Date:	03-NOV-98
Case Type:	Unknown	Other Casing Info:	Not Reported
Case Diameter (in):	0	Case Depth (ft):	0
Screen Start Depth (ft):	0	Screen End Depth (ft):	0
Static Water Level (ft):	35	Flowing:	N
Test Drawdown Depth (ft):	0	Test Hours:	0
Test Rate:	0	Test Method:	UNK
Well Grouted:	U	Pump Capacity (gpm):	0
Elevation (ft):	0	Specific Capacity:	0
Rock Top (ft):	78		

M44
NE
1/2 - 1 Mile
Higher

MI WELLS MI6000000519882

WELLS:

Well ID:	47000034371	Permit #:	WEL2020-00007
Owner:	PHYLLIS MISENAR	Well Depth (ft):	102
Well Type:	Household	Other Type Info:	Not Reported
Well Status:	Active	Other Status Info:	Not Reported
Water Supply Serial #:	0	Well #:	Not Reported
Driller ID:	47-1861	Drill Method:	ROTARY
Other Method Info:	Not Reported	Construction Date:	20-JAN-20
Case Type:	PVC Plastic	Other Casing Info:	Not Reported
Case Diameter (in):	5	Case Depth (ft):	94
Screen Start Depth (ft):	94	Screen End Depth (ft):	102
Static Water Level (ft):	30	Flowing:	N
Test Drawdown Depth (ft):	102	Test Hours:	1
Test Rate:	40	Test Method:	AIR
Well Grouted:	Y	Pump Capacity (gpm):	10
Elevation (ft):	0	Specific Capacity:	0
Rock Top (ft):	0		

GEOCHECK® - PHYSICAL SETTING SOURCE MAP FINDINGS

Map ID
Direction
Distance
Elevation

Database EDR ID Number

M45
NE
1/2 - 1 Mile
Higher

MI WELLS MI600000519883

WELLS:

Well ID:	47000034372	Permit #:	WEL2020-00007
Owner:	PHYLLIS MISENAR	Well Depth (ft):	110
Well Type:	Household	Other Type Info:	Not Reported
Well Status:	Plugged/Abandoned	Other Status Info:	Not Reported
Water Supply Serial #:	0	Well #:	Not Reported
Driller ID:	47-1861	Drill Method:	ROTARY
Other Method Info:	Not Reported	Construction Date:	17-JAN-20
Case Type:	PVC Plastic	Other Casing Info:	Not Reported
Case Diameter (in):	5	Case Depth (ft):	102
Screen Start Depth (ft):	0	Screen End Depth (ft):	0
Static Water Level (ft):	0	Flowing:	N
Test Drawdown Depth (ft):	0	Test Hours:	0
Test Rate:	0	Test Method:	Not Reported
Well Grouted:	Y	Pump Capacity (gpm):	0
Elevation (ft):	0	Specific Capacity:	0
Rock Top (ft):	0		

M46
NE
1/2 - 1 Mile
Higher

MI WELLS MI600000500400

WELLS:

Well ID:	47000012465	Permit #:	Not Reported
Owner:	BRICKER, JACK	Well Depth (ft):	100
Well Type:	Household	Other Type Info:	Not Reported
Well Status:	Active	Other Status Info:	Not Reported
Water Supply Serial #:	0	Well #:	Not Reported
Driller ID:	78-1213	Drill Method:	Cable Tool
Other Method Info:	Not Reported	Construction Date:	21-JUL-77
Case Type:	Unknown	Other Casing Info:	Not Reported
Case Diameter (in):	4	Case Depth (ft):	96
Screen Start Depth (ft):	96	Screen End Depth (ft):	100
Static Water Level (ft):	40	Flowing:	N
Test Drawdown Depth (ft):	55	Test Hours:	2
Test Rate:	20	Test Method:	UNK
Well Grouted:	N	Pump Capacity (gpm):	0
Elevation (ft):	905	Specific Capacity:	0
Rock Top (ft):	0		

M47
NE
1/2 - 1 Mile
Higher

MI WELLS MI600000500398

WELLS:

Well ID:	47000012463	Permit #:	Not Reported
Owner:	WROBLEWSKI, MICHAEL	Well Depth (ft):	86
Well Type:	Household	Other Type Info:	Not Reported

GEOCHECK® - PHYSICAL SETTING SOURCE MAP FINDINGS

Well Status:	Active	Other Status Info:	Not Reported
Water Supply Serial #:	0	Well #:	Not Reported
Driller ID:	81-1586	Drill Method:	Cable Tool
Other Method Info:	Not Reported	Construction Date:	19-OCT-78
Case Type:	Unknown	Other Casing Info:	Not Reported
Case Diameter (in):	4	Case Depth (ft):	86
Screen Start Depth (ft):	81	Screen End Depth (ft):	86
Static Water Level (ft):	27	Flowing:	N
Test Drawdown Depth (ft):	29	Test Hours:	2
Test Rate:	12	Test Method:	UNK
Well Grouted:	Y	Pump Capacity (gpm):	0
Elevation (ft):	900	Specific Capacity:	0
Rock Top (ft):	0		

N48
South
1/2 - 1 Mile
Higher

MI WELLS MI600000500529

WELLS:

Well ID:	47000012600	Permit #:	Not Reported
Owner:	NOBLE, RAY	Well Depth (ft):	102
Well Type:	Household	Other Type Info:	Not Reported
Well Status:	Active	Other Status Info:	Not Reported
Water Supply Serial #:	0	Well #:	Not Reported
Driller ID:	47-1854	Drill Method:	Cable Tool
Other Method Info:	Not Reported	Construction Date:	11-DEC-89
Case Type:	Steel-black	Other Casing Info:	Not Reported
Case Diameter (in):	4	Case Depth (ft):	98
Screen Start Depth (ft):	98	Screen End Depth (ft):	102
Static Water Level (ft):	20	Flowing:	N
Test Drawdown Depth (ft):	40	Test Hours:	2
Test Rate:	20	Test Method:	UNK
Well Grouted:	Y	Pump Capacity (gpm):	0
Elevation (ft):	903	Specific Capacity:	0
Rock Top (ft):	0		

K49
SSW
1/2 - 1 Mile
Higher

MI WELLS MI600000527244

WELLS:

Well ID:	47000041897	Permit #:	95-1270NW
Owner:	B.D.DONOVAN	Well Depth (ft):	85
Well Type:	Household	Other Type Info:	Not Reported
Well Status:	Active	Other Status Info:	Not Reported
Water Supply Serial #:	0	Well #:	Not Reported
Driller ID:	47-1580	Drill Method:	ROTARY
Other Method Info:	Not Reported	Construction Date:	20-NOV-95
Case Type:	Unknown	Other Casing Info:	Not Reported
Case Diameter (in):	0	Case Depth (ft):	0
Screen Start Depth (ft):	81	Screen End Depth (ft):	85
Static Water Level (ft):	42	Flowing:	N
Test Drawdown Depth (ft):	0	Test Hours:	0
Test Rate:	0	Test Method:	UNK
Well Grouted:	U	Pump Capacity (gpm):	0
Elevation (ft):	0	Specific Capacity:	0

GEOCHECK® - PHYSICAL SETTING SOURCE MAP FINDINGS

Rock Top (ft): 0

K50
SSW
1/2 - 1 Mile
Higher

MI WELLS MI6000000527140

WELLS:

Well ID:	47000041788	Permit #:	95-1270NW
Owner:	B.D. DONOVAN	Well Depth (ft):	138
Well Type:	Household	Other Type Info:	Not Reported
Well Status:	Active	Other Status Info:	Not Reported
Water Supply Serial #:	0	Well #:	Not Reported
Driller ID:	47-1580	Drill Method:	ROTARY
Other Method Info:	Not Reported	Construction Date:	15-DEC-95
Case Type:	Unknown	Other Casing Info:	Not Reported
Case Diameter (in):	0	Case Depth (ft):	0
Screen Start Depth (ft):	134	Screen End Depth (ft):	138
Static Water Level (ft):	42	Flowing:	N
Test Drawdown Depth (ft):	0	Test Hours:	0
Test Rate:	0	Test Method:	UNK
Well Grouted:	U	Pump Capacity (gpm):	0
Elevation (ft):	0	Specific Capacity:	0
Rock Top (ft):	0		

O51
ESE
1/2 - 1 Mile
Higher

MI WELLS MI6000000500530

WELLS:

Well ID:	47000012602	Permit #:	Not Reported
Owner:	JOHNSON, CLIFF	Well Depth (ft):	130
Well Type:	Household	Other Type Info:	Not Reported
Well Status:	Active	Other Status Info:	Not Reported
Water Supply Serial #:	0	Well #:	Not Reported
Driller ID:	47-0026	Drill Method:	ROTARY
Other Method Info:	Not Reported	Construction Date:	18-AUG-71
Case Type:	Unknown	Other Casing Info:	Not Reported
Case Diameter (in):	4	Case Depth (ft):	90
Screen Start Depth (ft):	0	Screen End Depth (ft):	0
Static Water Level (ft):	20	Flowing:	N
Test Drawdown Depth (ft):	0	Test Hours:	0
Test Rate:	0	Test Method:	UNK
Well Grouted:	Y	Pump Capacity (gpm):	0
Elevation (ft):	890	Specific Capacity:	0
Rock Top (ft):	82		

L52
WNW
1/2 - 1 Mile
Higher

MI WELLS MI6000000500421

WELLS:

Well ID:	47000012486	Permit #:	Not Reported
Owner:	HAMILTON, SAMUEL	Well Depth (ft):	145

GEOCHECK® - PHYSICAL SETTING SOURCE MAP FINDINGS

Well Type:	Household	Other Type Info:	Not Reported
Well Status:	Active	Other Status Info:	Not Reported
Water Supply Serial #:	0	Well #:	Not Reported
Driller ID:	25-1947	Drill Method:	ROTARY
Other Method Info:	Not Reported	Construction Date:	20-JUL-90
Case Type:	PVC Plastic	Other Casing Info:	Not Reported
Case Diameter (in):	5	Case Depth (ft):	111
Screen Start Depth (ft):	0	Screen End Depth (ft):	0
Static Water Level (ft):	25	Flowing:	N
Test Drawdown Depth (ft):	80	Test Hours:	1
Test Rate:	25	Test Method:	UNK
Well Grouted:	Y	Pump Capacity (gpm):	0
Elevation (ft):	915	Specific Capacity:	0
Rock Top (ft):	100		

**53
SW
1/2 - 1 Mile
Higher**

MI WELLS MI6000000500494

WELLS:

Well ID:	47000012565	Permit #:	Not Reported
Owner:	BIELOUS, EUGENE	Well Depth (ft):	30
Well Type:	Household	Other Type Info:	Not Reported
Well Status:	Active	Other Status Info:	Not Reported
Water Supply Serial #:	0	Well #:	Not Reported
Driller ID:	47-0026	Drill Method:	Hollow Rod
Other Method Info:	Not Reported	Construction Date:	22-JUL-67
Case Type:	Unknown	Other Casing Info:	Not Reported
Case Diameter (in):	2	Case Depth (ft):	27.5
Screen Start Depth (ft):	27.5	Screen End Depth (ft):	30
Static Water Level (ft):	10	Flowing:	N
Test Drawdown Depth (ft):	0	Test Hours:	1
Test Rate:	15	Test Method:	UNK
Well Grouted:	Y	Pump Capacity (gpm):	0
Elevation (ft):	920	Specific Capacity:	0
Rock Top (ft):	0		

**P54
ENE
1/2 - 1 Mile
Higher**

MI WELLS MI6000000508836

WELLS:

Well ID:	47000021418	Permit #:	Not Reported
Owner:	CRAIG DOUGLAS	Well Depth (ft):	58
Well Type:	Household	Other Type Info:	Not Reported
Well Status:	Active	Other Status Info:	Not Reported
Water Supply Serial #:	0	Well #:	Not Reported
Driller ID:	47-1833	Drill Method:	ROTARY
Other Method Info:	Not Reported	Construction Date:	12-AUG-02
Case Type:	PVC Plastic	Other Casing Info:	Not Reported
Case Diameter (in):	5	Case Depth (ft):	52
Screen Start Depth (ft):	52	Screen End Depth (ft):	58
Static Water Level (ft):	29	Flowing:	N
Test Drawdown Depth (ft):	50	Test Hours:	2
Test Rate:	15	Test Method:	AIR
Well Grouted:	Y	Pump Capacity (gpm):	12

GEOCHECK® - PHYSICAL SETTING SOURCE MAP FINDINGS

Elevation (ft):	0	Specific Capacity:	0
Rock Top (ft):	0		

P55
ENE
1/2 - 1 Mile
Higher

MI WELLS MI600000500401

WELLS:

Well ID:	47000012466	Permit #:	Not Reported
Owner:	MOULES, JOHN	Well Depth (ft):	154
Well Type:	Household	Other Type Info:	Not Reported
Well Status:	Active	Other Status Info:	Not Reported
Water Supply Serial #:	0	Well #:	Not Reported
Driller ID:	47-0026	Drill Method:	Hollow Rod
Other Method Info:	Not Reported	Construction Date:	01-NOV-66
Case Type:	Unknown	Other Casing Info:	Not Reported
Case Diameter (in):	2	Case Depth (ft):	135
Screen Start Depth (ft):	0	Screen End Depth (ft):	0
Static Water Level (ft):	40	Flowing:	N
Test Drawdown Depth (ft):	0	Test Hours:	4.5
Test Rate:	7	Test Method:	UNK
Well Grouted:	N	Pump Capacity (gpm):	0
Elevation (ft):	912	Specific Capacity:	0
Rock Top (ft):	113		

56
ESE
1/2 - 1 Mile
Higher

MI WELLS MI600000527251

WELLS:

Well ID:	47000041904	Permit #:	96-1927NW
Owner:	CULEN BUILDERS	Well Depth (ft):	107
Well Type:	Household	Other Type Info:	Not Reported
Well Status:	Active	Other Status Info:	Not Reported
Water Supply Serial #:	0	Well #:	Not Reported
Driller ID:	47-1833	Drill Method:	ROTARY
Other Method Info:	Not Reported	Construction Date:	17-JUL-99
Case Type:	Unknown	Other Casing Info:	Not Reported
Case Diameter (in):	0	Case Depth (ft):	0
Screen Start Depth (ft):	0	Screen End Depth (ft):	0
Static Water Level (ft):	38	Flowing:	N
Test Drawdown Depth (ft):	0	Test Hours:	0
Test Rate:	0	Test Method:	UNK
Well Grouted:	U	Pump Capacity (gpm):	0
Elevation (ft):	0	Specific Capacity:	0
Rock Top (ft):	71		

Q57
ENE
1/2 - 1 Mile
Higher

MI WELLS MI600000500399

WELLS:

Well ID:	47000012464	Permit #:	Not Reported
----------	-------------	-----------	--------------

GEOCHECK® - PHYSICAL SETTING SOURCE MAP FINDINGS

Owner:	GOLM, GORDON	Well Depth (ft):	148
Well Type:	Household	Other Type Info:	Not Reported
Well Status:	Active	Other Status Info:	Not Reported
Water Supply Serial #:	0	Well #:	Not Reported
Driller ID:	47-0026	Drill Method:	ROTARY
Other Method Info:	Not Reported	Construction Date:	20-AUG-69
Case Type:	Unknown	Other Casing Info:	Not Reported
Case Diameter (in):	4	Case Depth (ft):	120
Screen Start Depth (ft):	0	Screen End Depth (ft):	0
Static Water Level (ft):	30	Flowing:	N
Test Drawdown Depth (ft):	90	Test Hours:	0
Test Rate:	10	Test Method:	UNK
Well Grouted:	N	Pump Capacity (gpm):	0
Elevation (ft):	900	Specific Capacity:	0
Rock Top (ft):	0		

N58
South
1/2 - 1 Mile
Higher

MI WELLS MI600000527245

WELLS:

Well ID:	47000041898	Permit #:	95-0350NW
Owner:	EBI INCORPORATED	Well Depth (ft):	93
Well Type:	Household	Other Type Info:	Not Reported
Well Status:	Active	Other Status Info:	Not Reported
Water Supply Serial #:	0	Well #:	Not Reported
Driller ID:	47-1580	Drill Method:	ROTARY
Other Method Info:	Not Reported	Construction Date:	09-JUN-95
Case Type:	Unknown	Other Casing Info:	Not Reported
Case Diameter (in):	0	Case Depth (ft):	0
Screen Start Depth (ft):	0	Screen End Depth (ft):	0
Static Water Level (ft):	28	Flowing:	N
Test Drawdown Depth (ft):	0	Test Hours:	0
Test Rate:	0	Test Method:	UNK
Well Grouted:	U	Pump Capacity (gpm):	0
Elevation (ft):	0	Specific Capacity:	0
Rock Top (ft):	88		

P59
ENE
1/2 - 1 Mile
Higher

MI WELLS MI600000526033

WELLS:

Well ID:	47000040657	Permit #:	91-1219R
Owner:	MR MOULES	Well Depth (ft):	154
Well Type:	Household	Other Type Info:	Not Reported
Well Status:	Active	Other Status Info:	Not Reported
Water Supply Serial #:	0	Well #:	Not Reported
Driller ID:	47-1580	Drill Method:	ROTARY
Other Method Info:	Not Reported	Construction Date:	19-AUG-91
Case Type:	Unknown	Other Casing Info:	Not Reported
Case Diameter (in):	0	Case Depth (ft):	0
Screen Start Depth (ft):	0	Screen End Depth (ft):	0
Static Water Level (ft):	39	Flowing:	N
Test Drawdown Depth (ft):	0	Test Hours:	0
Test Rate:	0	Test Method:	UNK

GEOCHECK® - PHYSICAL SETTING SOURCE MAP FINDINGS

Well Grouted:	U	Pump Capacity (gpm):	0
Elevation (ft):	0	Specific Capacity:	0
Rock Top (ft):	105		

Q60
ENE
1/2 - 1 Mile
Higher

MI WELLS MI600000527181

WELLS:

Well ID:	47000041832	Permit #:	Not Reported
Owner:	EMERSON & JOYCE BALLMER	Well Depth (ft):	135
Well Type:	Household	Other Type Info:	Not Reported
Well Status:	Active	Other Status Info:	Not Reported
Water Supply Serial #:	0	Well #:	Not Reported
Driller ID:	47-1023	Drill Method:	Other
Other Method Info:	CABLE TOOL & BORED	Construction Date:	13-DEC-71
Case Type:	Unknown	Other Casing Info:	Not Reported
Case Diameter (in):	0	Case Depth (ft):	0
Screen Start Depth (ft):	0	Screen End Depth (ft):	0
Static Water Level (ft):	27	Flowing:	N
Test Drawdown Depth (ft):	0	Test Hours:	0
Test Rate:	0	Test Method:	UNK
Well Grouted:	U	Pump Capacity (gpm):	0
Elevation (ft):	0	Specific Capacity:	0
Rock Top (ft):	0		

R61
South
1/2 - 1 Mile
Higher

MI WELLS MI600000500511

WELLS:

Well ID:	47000012582	Permit #:	Not Reported
Owner:	HOEKSTRA, PETER	Well Depth (ft):	77
Well Type:	Household	Other Type Info:	Not Reported
Well Status:	Active	Other Status Info:	Not Reported
Water Supply Serial #:	0	Well #:	Not Reported
Driller ID:	47-1854	Drill Method:	Cable Tool
Other Method Info:	Not Reported	Construction Date:	19-JUL-85
Case Type:	Steel-black	Other Casing Info:	Not Reported
Case Diameter (in):	4	Case Depth (ft):	73
Screen Start Depth (ft):	0	Screen End Depth (ft):	0
Static Water Level (ft):	25	Flowing:	N
Test Drawdown Depth (ft):	50	Test Hours:	2
Test Rate:	15	Test Method:	UNK
Well Grouted:	N	Pump Capacity (gpm):	0
Elevation (ft):	882	Specific Capacity:	0
Rock Top (ft):	0		

S62
East
1/2 - 1 Mile
Lower

MI WELLS MI600000526021

WELLS:

GEOCHECK® - PHYSICAL SETTING SOURCE MAP FINDINGS

Well ID:	47000040645	Permit #:	Not Reported
Owner:	PLEASANT VALLEY BAPTIST CHURCH		
Well Depth (ft):	180	Well Type:	Household
Other Type Info:	Not Reported	Well Status:	Active
Other Status Info:	Not Reported	Water Supply Serial #:	0
Well #:	Not Reported	Driller ID:	47-1607
Drill Method:	ROTARY	Other Method Info:	Not Reported
Construction Date:	04-MAR-93	Case Type:	Unknown
Other Casing Info:	Not Reported	Case Diameter (in):	0
Case Depth (ft):	0	Screen Start Depth (ft):	0
Screen End Depth (ft):	0	Static Water Level (ft):	20
Flowing:	N	Test Drawdown Depth (ft):	0
Test Hours:	0	Test Rate:	0
Test Method:	UNK	Well Grouted:	U
Pump Capacity (gpm):	0	Elevation (ft):	0
Specific Capacity:	0	Rock Top (ft):	80

**63
NW
1/2 - 1 Mile
Higher**

MI WELLS MI600000526204

WELLS:

Well ID:	47000040833	Permit #:	95-0619NW
Owner:	DANILLE THOMPSON	Well Depth (ft):	53
Well Type:	Household	Other Type Info:	Not Reported
Well Status:	Active	Other Status Info:	Not Reported
Water Supply Serial #:	0	Well #:	Not Reported
Driller ID:	47-1580	Drill Method:	ROTARY
Other Method Info:	Not Reported	Construction Date:	14-SEP-95
Case Type:	Unknown	Other Casing Info:	Not Reported
Case Diameter (in):	0	Case Depth (ft):	0
Screen Start Depth (ft):	49	Screen End Depth (ft):	53
Static Water Level (ft):	30	Flowing:	N
Test Drawdown Depth (ft):	0	Test Hours:	0
Test Rate:	0	Test Method:	UNK
Well Grouted:	U	Pump Capacity (gpm):	0
Elevation (ft):	0	Specific Capacity:	0
Rock Top (ft):	0		

**T64
ENE
1/2 - 1 Mile
Higher**

MI WELLS MI600000500412

WELLS:

Well ID:	47000012477	Permit #:	Not Reported
Owner:	HOFFMEYER, JACK	Well Depth (ft):	147
Well Type:	Household	Other Type Info:	Not Reported
Well Status:	Active	Other Status Info:	Not Reported
Water Supply Serial #:	0	Well #:	Not Reported
Driller ID:	47-0026	Drill Method:	Cable Tool
Other Method Info:	Not Reported	Construction Date:	01-APR-68
Case Type:	Unknown	Other Casing Info:	Not Reported
Case Diameter (in):	4	Case Depth (ft):	126
Screen Start Depth (ft):	0	Screen End Depth (ft):	0
Static Water Level (ft):	60	Flowing:	N
Test Drawdown Depth (ft):	100	Test Hours:	2

GEOCHECK® - PHYSICAL SETTING SOURCE MAP FINDINGS

Test Rate:	20	Test Method:	UNK
Well Grouted:	N	Pump Capacity (gpm):	0
Elevation (ft):	915	Specific Capacity:	0
Rock Top (ft):	0		

**U65
SSW
1/2 - 1 Mile
Higher**

MI WELLS MI6000000527243

WELLS:

Well ID:	47000041896	Permit #:	95-0530NW
Owner:	B.D. DONOVAN	Well Depth (ft):	45
Well Type:	Household	Other Type Info:	Not Reported
Well Status:	Active	Other Status Info:	Not Reported
Water Supply Serial #:	0	Well #:	Not Reported
Driller ID:	47-1580	Drill Method:	ROTARY
Other Method Info:	Not Reported	Construction Date:	09-JUN-95
Case Type:	Unknown	Other Casing Info:	Not Reported
Case Diameter (in):	0	Case Depth (ft):	0
Screen Start Depth (ft):	41	Screen End Depth (ft):	44
Static Water Level (ft):	15	Flowing:	N
Test Drawdown Depth (ft):	0	Test Hours:	0
Test Rate:	0	Test Method:	UNK
Well Grouted:	U	Pump Capacity (gpm):	0
Elevation (ft):	0	Specific Capacity:	0
Rock Top (ft):	0		

**O66
ESE
1/2 - 1 Mile
Higher**

MI WELLS MI6000000500518

WELLS:

Well ID:	47000012589	Permit #:	Not Reported
Owner:	NASH, CLYDE	Well Depth (ft):	120
Well Type:	Household	Other Type Info:	Not Reported
Well Status:	Active	Other Status Info:	Not Reported
Water Supply Serial #:	0	Well #:	Not Reported
Driller ID:	47-0026	Drill Method:	ROTARY
Other Method Info:	Not Reported	Construction Date:	21-AUG-69
Case Type:	Unknown	Other Casing Info:	Not Reported
Case Diameter (in):	4	Case Depth (ft):	95.5
Screen Start Depth (ft):	0	Screen End Depth (ft):	0
Static Water Level (ft):	10	Flowing:	N
Test Drawdown Depth (ft):	25	Test Hours:	0
Test Rate:	25	Test Method:	UNK
Well Grouted:	Y	Pump Capacity (gpm):	0
Elevation (ft):	890	Specific Capacity:	0
Rock Top (ft):	85		

GEOCHECK® - PHYSICAL SETTING SOURCE MAP FINDINGS

Map ID
Direction
Distance
Elevation

Database EDR ID Number

67
North
1/2 - 1 Mile
Lower

MI WELLS MI600000500402

WELLS:

Well ID:	47000012467	Permit #:	Not Reported
Owner:	HOWE, BOB	Well Depth (ft):	63
Well Type:	Household	Other Type Info:	Not Reported
Well Status:	Active	Other Status Info:	Not Reported
Water Supply Serial #:	0	Well #:	Not Reported
Driller ID:	47-0026	Drill Method:	Cable Tool
Other Method Info:	Not Reported	Construction Date:	09-JUL-82
Case Type:	Unknown	Other Casing Info:	Not Reported
Case Diameter (in):	4	Case Depth (ft):	59
Screen Start Depth (ft):	59	Screen End Depth (ft):	63
Static Water Level (ft):	12	Flowing:	N
Test Drawdown Depth (ft):	40	Test Hours:	1.5
Test Rate:	20	Test Method:	UNK
Well Grouted:	N	Pump Capacity (gpm):	0
Elevation (ft):	870	Specific Capacity:	0
Rock Top (ft):	0		

R68
SSE
1/2 - 1 Mile
Lower

MI WELLS MI600000500532

WELLS:

Well ID:	47000012604	Permit #:	Not Reported
Owner:	BIRDSONG, KEVIN	Well Depth (ft):	43
Well Type:	Household	Other Type Info:	Not Reported
Well Status:	Active	Other Status Info:	Not Reported
Water Supply Serial #:	0	Well #:	Not Reported
Driller ID:	47-1833	Drill Method:	Cable Tool
Other Method Info:	Not Reported	Construction Date:	24-SEP-88
Case Type:	Steel-black	Other Casing Info:	Not Reported
Case Diameter (in):	4	Case Depth (ft):	39
Screen Start Depth (ft):	39	Screen End Depth (ft):	43
Static Water Level (ft):	6	Flowing:	N
Test Drawdown Depth (ft):	20	Test Hours:	2
Test Rate:	20	Test Method:	UNK
Well Grouted:	Y	Pump Capacity (gpm):	0
Elevation (ft):	877	Specific Capacity:	0
Rock Top (ft):	0		

V69
NNE
1/2 - 1 Mile
Higher

MI WELLS MI600000500403

WELLS:

Well ID:	47000012468	Permit #:	Not Reported
Owner:	KESKI, ERIC	Well Depth (ft):	70
Well Type:	Household	Other Type Info:	Not Reported

GEOCHECK® - PHYSICAL SETTING SOURCE MAP FINDINGS

Well Status:	Active	Other Status Info:	Not Reported
Water Supply Serial #:	0	Well #:	Not Reported
Driller ID:	47-0026	Drill Method:	ROTARY
Other Method Info:	Not Reported	Construction Date:	02-JAN-89
Case Type:	Steel-black	Other Casing Info:	Not Reported
Case Diameter (in):	4	Case Depth (ft):	70
Screen Start Depth (ft):	66	Screen End Depth (ft):	70
Static Water Level (ft):	25	Flowing:	N
Test Drawdown Depth (ft):	35	Test Hours:	0
Test Rate:	15	Test Method:	UNK
Well Grouted:	Y	Pump Capacity (gpm):	0
Elevation (ft):	892	Specific Capacity:	0
Rock Top (ft):	0		

S70
East
1/2 - 1 Mile
Higher

MI WELLS MI600000508199

WELLS:

Well ID:	47000020771	Permit #:	00-1981NW
Owner:	BETH HAULIK	Well Depth (ft):	158
Well Type:	Household	Other Type Info:	Not Reported
Well Status:	Active	Other Status Info:	Not Reported
Water Supply Serial #:	0	Well #:	Not Reported
Driller ID:	47-2269	Drill Method:	ROTARY
Other Method Info:	Not Reported	Construction Date:	07-SEP-01
Case Type:	PVC Plastic	Other Casing Info:	Not Reported
Case Diameter (in):	5	Case Depth (ft):	87
Screen Start Depth (ft):	0	Screen End Depth (ft):	0
Static Water Level (ft):	40	Flowing:	N
Test Drawdown Depth (ft):	158	Test Hours:	1.5
Test Rate:	10	Test Method:	AIR
Well Grouted:	Y	Pump Capacity (gpm):	10
Elevation (ft):	0	Specific Capacity:	0
Rock Top (ft):	60		

U71
SSW
1/2 - 1 Mile
Higher

MI WELLS MI600000527242

WELLS:

Well ID:	47000041895	Permit #:	95-0457NW
Owner:	B.D. DONOVAN	Well Depth (ft):	129
Well Type:	Household	Other Type Info:	Not Reported
Well Status:	Active	Other Status Info:	Not Reported
Water Supply Serial #:	0	Well #:	Not Reported
Driller ID:	47-1580	Drill Method:	ROTARY
Other Method Info:	Not Reported	Construction Date:	09-JUN-95
Case Type:	Unknown	Other Casing Info:	Not Reported
Case Diameter (in):	0	Case Depth (ft):	0
Screen Start Depth (ft):	125	Screen End Depth (ft):	129
Static Water Level (ft):	51	Flowing:	N
Test Drawdown Depth (ft):	0	Test Hours:	0
Test Rate:	0	Test Method:	UNK
Well Grouted:	U	Pump Capacity (gpm):	0
Elevation (ft):	0	Specific Capacity:	0

GEOCHECK® - PHYSICAL SETTING SOURCE MAP FINDINGS

Rock Top (ft): 0

W72
South
1/2 - 1 Mile
Higher

MI WELLS MI600000500513

WELLS:

Well ID:	47000012584	Permit #:	Not Reported
Owner:	JOHNSON, MILTON	Well Depth (ft):	100
Well Type:	Household	Other Type Info:	Not Reported
Well Status:	Active	Other Status Info:	Not Reported
Water Supply Serial #:	0	Well #:	Not Reported
Driller ID:	47-1854	Drill Method:	Cable Tool
Other Method Info:	Not Reported	Construction Date:	26-APR-86
Case Type:	Steel-black	Other Casing Info:	Not Reported
Case Diameter (in):	4	Case Depth (ft):	96
Screen Start Depth (ft):	96	Screen End Depth (ft):	100
Static Water Level (ft):	22	Flowing:	N
Test Drawdown Depth (ft):	60	Test Hours:	2
Test Rate:	15	Test Method:	UNK
Well Grouted:	N	Pump Capacity (gpm):	0
Elevation (ft):	900	Specific Capacity:	0
Rock Top (ft):	0		

73
SE
1/2 - 1 Mile
Higher

MI WELLS MI600000527237

WELLS:

Well ID:	47000041889	Permit #:	Not Reported
Owner:	DALE BADER	Well Depth (ft):	78
Well Type:	Household	Other Type Info:	Not Reported
Well Status:	Active	Other Status Info:	Not Reported
Water Supply Serial #:	0	Well #:	Not Reported
Driller ID:	47-2072	Drill Method:	ROTARY
Other Method Info:	Not Reported	Construction Date:	03-SEP-91
Case Type:	Unknown	Other Casing Info:	Not Reported
Case Diameter (in):	0	Case Depth (ft):	0
Screen Start Depth (ft):	68	Screen End Depth (ft):	78
Static Water Level (ft):	5	Flowing:	N
Test Drawdown Depth (ft):	0	Test Hours:	0
Test Rate:	0	Test Method:	UNK
Well Grouted:	U	Pump Capacity (gpm):	0
Elevation (ft):	0	Specific Capacity:	0
Rock Top (ft):	0		

V74
NNE
1/2 - 1 Mile
Higher

MI WELLS MI600000500409

WELLS:

Well ID:	47000012474	Permit #:	Not Reported
Owner:	WOJNAR, FREDERICK	Well Depth (ft):	58

GEOCHECK® - PHYSICAL SETTING SOURCE MAP FINDINGS

Well Type:	Household	Other Type Info:	Not Reported
Well Status:	Active	Other Status Info:	Not Reported
Water Supply Serial #:	0	Well #:	Not Reported
Driller ID:	67-1854	Drill Method:	Cable Tool
Other Method Info:	Not Reported	Construction Date:	18-NOV-86
Case Type:	Steel-black	Other Casing Info:	Not Reported
Case Diameter (in):	4	Case Depth (ft):	54
Screen Start Depth (ft):	54	Screen End Depth (ft):	58
Static Water Level (ft):	30	Flowing:	N
Test Drawdown Depth (ft):	45	Test Hours:	2
Test Rate:	15	Test Method:	UNK
Well Grouted:	N	Pump Capacity (gpm):	0
Elevation (ft):	902	Specific Capacity:	0
Rock Top (ft):	0		

T75
ENE
1/2 - 1 Mile
Higher

MI WELLS MI6000000500406

WELLS:

Well ID:	47000012471	Permit #:	Not Reported
Owner:	HOFFMEYER, DAVID	Well Depth (ft):	180
Well Type:	Household	Other Type Info:	Not Reported
Well Status:	Active	Other Status Info:	Not Reported
Water Supply Serial #:	0	Well #:	Not Reported
Driller ID:	47-0026	Drill Method:	ROTARY
Other Method Info:	Not Reported	Construction Date:	23-DEC-87
Case Type:	PVC Plastic	Other Casing Info:	Not Reported
Case Diameter (in):	5	Case Depth (ft):	125
Screen Start Depth (ft):	0	Screen End Depth (ft):	0
Static Water Level (ft):	29	Flowing:	N
Test Drawdown Depth (ft):	120	Test Hours:	2
Test Rate:	15	Test Method:	UNK
Well Grouted:	Y	Pump Capacity (gpm):	0
Elevation (ft):	910	Specific Capacity:	0
Rock Top (ft):	120		

R76
South
1/2 - 1 Mile
Higher

MI WELLS MI6000000500514

WELLS:

Well ID:	47000012585	Permit #:	Not Reported
Owner:	FERRY, HERBERT	Well Depth (ft):	95
Well Type:	Household	Other Type Info:	Not Reported
Well Status:	Active	Other Status Info:	Not Reported
Water Supply Serial #:	0	Well #:	Not Reported
Driller ID:	47-1854	Drill Method:	Cable Tool
Other Method Info:	Not Reported	Construction Date:	26-APR-86
Case Type:	Steel-black	Other Casing Info:	Not Reported
Case Diameter (in):	4	Case Depth (ft):	91
Screen Start Depth (ft):	91	Screen End Depth (ft):	95
Static Water Level (ft):	20	Flowing:	N
Test Drawdown Depth (ft):	60	Test Hours:	2
Test Rate:	20	Test Method:	UNK
Well Grouted:	N	Pump Capacity (gpm):	0

GEOCHECK® - PHYSICAL SETTING SOURCE MAP FINDINGS

Elevation (ft):	888	Specific Capacity:	0
Rock Top (ft):	0		

W77
South
1/2 - 1 Mile
Higher

MI WELLS MI6000000500526

WELLS:

Well ID:	47000012597	Permit #:	Not Reported
Owner:	SCHLAGER, CARL	Well Depth (ft):	91
Well Type:	Household	Other Type Info:	Not Reported
Well Status:	Active	Other Status Info:	Not Reported
Water Supply Serial #:	0	Well #:	Not Reported
Driller ID:	47-1854	Drill Method:	Cable Tool
Other Method Info:	Not Reported	Construction Date:	16-AUG-89
Case Type:	Steel-black	Other Casing Info:	Not Reported
Case Diameter (in):	4	Case Depth (ft):	87
Screen Start Depth (ft):	87	Screen End Depth (ft):	91
Static Water Level (ft):	35	Flowing:	N
Test Drawdown Depth (ft):	2	Test Hours:	16
Test Rate:	0	Test Method:	UNK
Well Grouted:	N	Pump Capacity (gpm):	0
Elevation (ft):	903	Specific Capacity:	0
Rock Top (ft):	0		

X78
West
1/2 - 1 Mile
Higher

MI WELLS MI6000000500501

WELLS:

Well ID:	47000012572	Permit #:	Not Reported
Owner:	COBB, RANDALL	Well Depth (ft):	149
Well Type:	Household	Other Type Info:	Not Reported
Well Status:	Active	Other Status Info:	Not Reported
Water Supply Serial #:	0	Well #:	Not Reported
Driller ID:	47-1580	Drill Method:	ROTARY
Other Method Info:	Not Reported	Construction Date:	05-DEC-89
Case Type:	Steel-black	Other Casing Info:	Not Reported
Case Diameter (in):	4	Case Depth (ft):	145
Screen Start Depth (ft):	0	Screen End Depth (ft):	0
Static Water Level (ft):	42	Flowing:	N
Test Drawdown Depth (ft):	70	Test Hours:	1
Test Rate:	18	Test Method:	UNK
Well Grouted:	Y	Pump Capacity (gpm):	0
Elevation (ft):	921	Specific Capacity:	0
Rock Top (ft):	0		

79
NE
1/2 - 1 Mile
Higher

MI WELLS MI6000000506524

WELLS:

Well ID:	47000019055	Permit #:	99-2256NW
----------	-------------	-----------	-----------

GEOCHECK® - PHYSICAL SETTING SOURCE MAP FINDINGS

Owner:	MIKE ONDERCHANIN	Well Depth (ft):	64
Well Type:	Household	Other Type Info:	Not Reported
Well Status:	Active	Other Status Info:	Not Reported
Water Supply Serial #:	0	Well #:	Not Reported
Driller ID:	47-0027	Drill Method:	Cable Tool
Other Method Info:	Not Reported	Construction Date:	21-SEP-00
Case Type:	Steel-black	Other Casing Info:	Not Reported
Case Diameter (in):	5	Case Depth (ft):	59
Screen Start Depth (ft):	59	Screen End Depth (ft):	64
Static Water Level (ft):	10	Flowing:	N
Test Drawdown Depth (ft):	62	Test Hours:	4
Test Rate:	15	Test Method:	TSTPUM
Well Grouted:	Y	Pump Capacity (gpm):	15
Elevation (ft):	0	Specific Capacity:	.24193548
Rock Top (ft):	0		

Y80
East
1/2 - 1 Mile
Higher

MI WELLS MI6000000500533

WELLS:

Well ID:	47000012605	Permit #:	Not Reported
Owner:	PLEASANT VALLEY BAPTIST CHURCH	Well Type:	Household
Well Depth (ft):	127	Well Status:	Active
Other Type Info:	Not Reported	Water Supply Serial #:	0
Other Status Info:	Not Reported	Driller ID:	47-0994
Well #:	Not Reported	Other Method Info:	Not Reported
Drill Method:	Cable Tool	Case Type:	Unknown
Construction Date:	02-NOV-76	Case Diameter (in):	4
Other Casing Info:	Not Reported	Screen Start Depth (ft):	0
Case Depth (ft):	115	Static Water Level (ft):	50
Screen End Depth (ft):	0	Test Drawdown Depth (ft):	60
Flowing:	N	Test Rate:	15
Test Hours:	2	Well Grouted:	Y
Test Method:	UNK	Elevation (ft):	880
Pump Capacity (gpm):	0	Rock Top (ft):	98
Specific Capacity:	0		

81
NNW
1/2 - 1 Mile
Lower

MI WELLS MI6000000500410

WELLS:

Well ID:	47000012475	Permit #:	Not Reported
Owner:	KULASZEWSKI, ROBERT	Well Depth (ft):	69
Well Type:	Household	Other Type Info:	Not Reported
Well Status:	Active	Other Status Info:	Not Reported
Water Supply Serial #:	0	Well #:	Not Reported
Driller ID:	47-1924	Drill Method:	ROTARY
Other Method Info:	Not Reported	Construction Date:	06-FEB-91
Case Type:	PVC Plastic	Other Casing Info:	Not Reported
Case Diameter (in):	5	Case Depth (ft):	63
Screen Start Depth (ft):	63	Screen End Depth (ft):	69
Static Water Level (ft):	5	Flowing:	N
Test Drawdown Depth (ft):	69	Test Hours:	2
Test Rate:	10	Test Method:	UNK

GEOCHECK® - PHYSICAL SETTING SOURCE MAP FINDINGS

Well Grouted:	Y	Pump Capacity (gpm):	0
Elevation (ft):	865	Specific Capacity:	0
Rock Top (ft):	0		

82
SSW
1/2 - 1 Mile
Higher

MI WELLS MI600000512701

WELLS:

Well ID:	47000025767	Permit #:	2005-00746
Owner:	LIVINGSTON COUNTY AIRPORT	Well Depth (ft):	503
Well Type:	Irrigation	Other Type Info:	Not Reported
Well Status:	Active	Other Status Info:	Not Reported
Water Supply Serial #:	0	Well #:	Not Reported
Driller ID:	13-1593	Drill Method:	ROTARY
Other Method Info:	Not Reported	Construction Date:	19-AUG-05
Case Type:	PVC Plastic	Other Casing Info:	Not Reported
Case Diameter (in):	8	Case Depth (ft):	140
Screen Start Depth (ft):	0	Screen End Depth (ft):	0
Static Water Level (ft):	56	Flowing:	N
Test Drawdown Depth (ft):	135	Test Hours:	1
Test Rate:	25	Test Method:	AIR
Well Grouted:	Y	Pump Capacity (gpm):	0
Elevation (ft):	0	Specific Capacity:	0
Rock Top (ft):	332		

Y83
East
1/2 - 1 Mile
Higher

MI WELLS MI600000527250

WELLS:

Well ID:	47000041903	Permit #:	99-1705RW
Owner:	DON L	Well Depth (ft):	139
Well Type:	Household	Other Type Info:	Not Reported
Well Status:	Active	Other Status Info:	Not Reported
Water Supply Serial #:	0	Well #:	Not Reported
Driller ID:	47-1833	Drill Method:	ROTARY
Other Method Info:	Not Reported	Construction Date:	09-SEP-99
Case Type:	Unknown	Other Casing Info:	Not Reported
Case Diameter (in):	0	Case Depth (ft):	0
Screen Start Depth (ft):	0	Screen End Depth (ft):	0
Static Water Level (ft):	42	Flowing:	N
Test Drawdown Depth (ft):	0	Test Hours:	0
Test Rate:	0	Test Method:	UNK
Well Grouted:	U	Pump Capacity (gpm):	0
Elevation (ft):	0	Specific Capacity:	0
Rock Top (ft):	90		

84
East
1/2 - 1 Mile
Higher

MI WELLS MI600000527234

WELLS:

GEOCHECK® - PHYSICAL SETTING SOURCE MAP FINDINGS

Well ID:	47000041886	Permit #:	Not Reported
Owner:	GARY LAMBERT	Well Depth (ft):	138
Well Type:	Household	Other Type Info:	Not Reported
Well Status:	Active	Other Status Info:	Not Reported
Water Supply Serial #:	0	Well #:	Not Reported
Driller ID:	47-1296	Drill Method:	ROTARY
Other Method Info:	Not Reported	Construction Date:	10-NOV-92
Case Type:	Unknown	Other Casing Info:	Not Reported
Case Diameter (in):	0	Case Depth (ft):	0
Screen Start Depth (ft):	0	Screen End Depth (ft):	0
Static Water Level (ft):	21	Flowing:	N
Test Drawdown Depth (ft):	0	Test Hours:	0
Test Rate:	0	Test Method:	UNK
Well Grouted:	U	Pump Capacity (gpm):	0
Elevation (ft):	0	Specific Capacity:	0
Rock Top (ft):	105		

Z85
WSW
1/2 - 1 Mile
Higher

MI WELLS MI6000000500503

WELLS:

Well ID:	47000012574	Permit #:	Not Reported
Owner:	HASSINGER, PAUL	Well Depth (ft):	53
Well Type:	Household	Other Type Info:	Not Reported
Well Status:	Active	Other Status Info:	Not Reported
Water Supply Serial #:	0	Well #:	Not Reported
Driller ID:	47-1623	Drill Method:	Driven Hand
Other Method Info:	Not Reported	Construction Date:	24-SEP-75
Case Type:	Unknown	Other Casing Info:	Not Reported
Case Diameter (in):	2	Case Depth (ft):	50
Screen Start Depth (ft):	50	Screen End Depth (ft):	53
Static Water Level (ft):	10	Flowing:	N
Test Drawdown Depth (ft):	10	Test Hours:	1
Test Rate:	20	Test Method:	UNK
Well Grouted:	Y	Pump Capacity (gpm):	0
Elevation (ft):	933	Specific Capacity:	0
Rock Top (ft):	0		

86
SSE
1/2 - 1 Mile
Higher

MI WELLS MI6000000500535

WELLS:

Well ID:	47000012607	Permit #:	Not Reported
Owner:	BICKER, JOHN	Well Depth (ft):	42
Well Type:	Household	Other Type Info:	Not Reported
Well Status:	Active	Other Status Info:	Not Reported
Water Supply Serial #:	0	Well #:	Not Reported
Driller ID:	47-0687	Drill Method:	Cable Tool
Other Method Info:	Not Reported	Construction Date:	31-OCT-77
Case Type:	Unknown	Other Casing Info:	Not Reported
Case Diameter (in):	4	Case Depth (ft):	38
Screen Start Depth (ft):	38	Screen End Depth (ft):	42
Static Water Level (ft):	9	Flowing:	N
Test Drawdown Depth (ft):	31	Test Hours:	3

GEOCHECK® - PHYSICAL SETTING SOURCE MAP FINDINGS

Test Rate:	20	Test Method:	UNK
Well Grouted:	Y	Pump Capacity (gpm):	0
Elevation (ft):	882	Specific Capacity:	0
Rock Top (ft):	0		

Z87
WSW
1/2 - 1 Mile
Higher

MI WELLS MI6000000500498

WELLS:

Well ID:	47000012569	Permit #:	Not Reported
Owner:	HASSINGER, PAULINE	Well Depth (ft):	54
Well Type:	Household	Other Type Info:	Not Reported
Well Status:	Active	Other Status Info:	Not Reported
Water Supply Serial #:	0	Well #:	Not Reported
Driller ID:	47-1165	Drill Method:	Cable Tool
Other Method Info:	Not Reported	Construction Date:	29-OCT-87
Case Type:	Steel-black	Other Casing Info:	Not Reported
Case Diameter (in):	4	Case Depth (ft):	50
Screen Start Depth (ft):	49	Screen End Depth (ft):	54
Static Water Level (ft):	26	Flowing:	N
Test Drawdown Depth (ft):	40	Test Hours:	2
Test Rate:	15	Test Method:	UNK
Well Grouted:	Y	Pump Capacity (gpm):	0
Elevation (ft):	933	Specific Capacity:	0
Rock Top (ft):	0		

88
SSW
1/2 - 1 Mile
Higher

MI WELLS MI6000000500531

WELLS:

Well ID:	47000012603	Permit #:	Not Reported
Owner:	ARKELIAN, BORIS	Well Depth (ft):	41
Well Type:	Household	Other Type Info:	Not Reported
Well Status:	Active	Other Status Info:	Not Reported
Water Supply Serial #:	0	Well #:	Not Reported
Driller ID:	47-0687	Drill Method:	Cable Tool
Other Method Info:	Not Reported	Construction Date:	30-JUL-77
Case Type:	Unknown	Other Casing Info:	Not Reported
Case Diameter (in):	4	Case Depth (ft):	37
Screen Start Depth (ft):	37	Screen End Depth (ft):	41
Static Water Level (ft):	25	Flowing:	N
Test Drawdown Depth (ft):	31	Test Hours:	3
Test Rate:	20	Test Method:	UNK
Well Grouted:	Y	Pump Capacity (gpm):	0
Elevation (ft):	921	Specific Capacity:	0
Rock Top (ft):	0		

GEOCHECK® - PHYSICAL SETTING SOURCE MAP FINDINGS

Map ID
 Direction
 Distance
 Elevation

Database EDR ID Number

W89
South
1/2 - 1 Mile
Higher

MI WELLS MI6000000500528

WELLS:

Well ID:	47000012599	Permit #:	Not Reported
Owner:	KNIGHT, LIAL	Well Depth (ft):	38
Well Type:	Household	Other Type Info:	Not Reported
Well Status:	Active	Other Status Info:	Not Reported
Water Supply Serial #:	0	Well #:	Not Reported
Driller ID:	47-1580	Drill Method:	ROTARY
Other Method Info:	Not Reported	Construction Date:	26-JUL-89
Case Type:	PVC Plastic	Other Casing Info:	Not Reported
Case Diameter (in):	5	Case Depth (ft):	34
Screen Start Depth (ft):	34	Screen End Depth (ft):	38
Static Water Level (ft):	6.5	Flowing:	N
Test Drawdown Depth (ft):	21	Test Hours:	1
Test Rate:	18	Test Method:	UNK
Well Grouted:	Y	Pump Capacity (gpm):	0
Elevation (ft):	911	Specific Capacity:	0
Rock Top (ft):	0		

AA90
South
1/2 - 1 Mile
Higher

MI WELLS MI6000000527194

WELLS:

Well ID:	47000041845	Permit #:	97-1178NW
Owner:	FRANK KORTH	Well Depth (ft):	42
Well Type:	Household	Other Type Info:	Not Reported
Well Status:	Active	Other Status Info:	Not Reported
Water Supply Serial #:	0	Well #:	Not Reported
Driller ID:	78-2056	Drill Method:	ROTARY
Other Method Info:	Not Reported	Construction Date:	31-OCT-97
Case Type:	Unknown	Other Casing Info:	Not Reported
Case Diameter (in):	0	Case Depth (ft):	0
Screen Start Depth (ft):	36	Screen End Depth (ft):	42
Static Water Level (ft):	10	Flowing:	N
Test Drawdown Depth (ft):	0	Test Hours:	0
Test Rate:	0	Test Method:	UNK
Well Grouted:	U	Pump Capacity (gpm):	0
Elevation (ft):	0	Specific Capacity:	0
Rock Top (ft):	0		

91
ESE
1/2 - 1 Mile
Higher

MI WELLS MI6000000500517

WELLS:

Well ID:	47000012588	Permit #:	Not Reported
Owner:	WILLIAMS, RAY	Well Depth (ft):	65
Well Type:	Household	Other Type Info:	Not Reported

GEOCHECK® - PHYSICAL SETTING SOURCE MAP FINDINGS

Well Status:	Active	Other Status Info:	Not Reported
Water Supply Serial #:	0	Well #:	Not Reported
Driller ID:	47-0026	Drill Method:	ROTARY
Other Method Info:	Not Reported	Construction Date:	15-JUN-84
Case Type:	Unknown	Other Casing Info:	Not Reported
Case Diameter (in):	5	Case Depth (ft):	61
Screen Start Depth (ft):	61	Screen End Depth (ft):	65
Static Water Level (ft):	1	Flowing:	N
Test Drawdown Depth (ft):	65	Test Hours:	0
Test Rate:	15	Test Method:	UNK
Well Grouted:	Y	Pump Capacity (gpm):	0
Elevation (ft):	900	Specific Capacity:	0
Rock Top (ft):	0		

**92
SW
1/2 - 1 Mile
Higher**

MI WELLS MI600000512885

WELLS:

Well ID:	47000025985	Permit #:	05-00652
Owner:	COUNTY OF LIVINGSTON	Well Depth (ft):	49
Well Type:	Irrigation	Other Type Info:	Not Reported
Well Status:	Active	Other Status Info:	Not Reported
Water Supply Serial #:	0	Well #:	Not Reported
Driller ID:	81-2014	Drill Method:	ROTARY
Other Method Info:	Not Reported	Construction Date:	10-OCT-05
Case Type:	PVC Plastic	Other Casing Info:	Not Reported
Case Diameter (in):	5	Case Depth (ft):	39
Screen Start Depth (ft):	39	Screen End Depth (ft):	49
Static Water Level (ft):	20	Flowing:	N
Test Drawdown Depth (ft):	20	Test Hours:	2
Test Rate:	12	Test Method:	AIR
Well Grouted:	Y	Pump Capacity (gpm):	0
Elevation (ft):	0	Specific Capacity:	0
Rock Top (ft):	0		

**AB93
NW
1/2 - 1 Mile
Higher**

MI WELLS MI600000526199

WELLS:

Well ID:	47000040828	Permit #:	98-1421NW
Owner:	CONCRETE CONSTRUCTION	Well Depth (ft):	67
Well Type:	Household	Other Type Info:	Not Reported
Well Status:	Active	Other Status Info:	Not Reported
Water Supply Serial #:	0	Well #:	Not Reported
Driller ID:	47-1861	Drill Method:	ROTARY
Other Method Info:	Not Reported	Construction Date:	15-JUL-99
Case Type:	Unknown	Other Casing Info:	Not Reported
Case Diameter (in):	0	Case Depth (ft):	0
Screen Start Depth (ft):	63	Screen End Depth (ft):	67
Static Water Level (ft):	27	Flowing:	N
Test Drawdown Depth (ft):	0	Test Hours:	0
Test Rate:	0	Test Method:	UNK
Well Grouted:	U	Pump Capacity (gpm):	0
Elevation (ft):	0	Specific Capacity:	0

GEOCHECK® - PHYSICAL SETTING SOURCE MAP FINDINGS

Rock Top (ft): 0

**AB94
NW
1/2 - 1 Mile
Higher**

MI WELLS MI600000526201

WELLS:

Well ID:	47000040830	Permit #:	98-1421NW
Owner:	CONCRETE CONSTRUCTION	Well Depth (ft):	92
Well Type:	Household	Other Type Info:	Not Reported
Well Status:	Active	Other Status Info:	Not Reported
Water Supply Serial #:	0	Well #:	Not Reported
Driller ID:	47-1861	Drill Method:	ROTARY
Other Method Info:	Not Reported	Construction Date:	13-JUL-99
Case Type:	Unknown	Other Casing Info:	Not Reported
Case Diameter (in):	0	Case Depth (ft):	0
Screen Start Depth (ft):	0	Screen End Depth (ft):	0
Static Water Level (ft):	0	Flowing:	N
Test Drawdown Depth (ft):	0	Test Hours:	0
Test Rate:	0	Test Method:	UNK
Well Grouted:	U	Pump Capacity (gpm):	0
Elevation (ft):	0	Specific Capacity:	0
Rock Top (ft):	84		

**AB95
NW
1/2 - 1 Mile
Higher**

MI WELLS MI600000526202

WELLS:

Well ID:	47000040831	Permit #:	98-1421NW
Owner:	CONCRETE CONSTRUCTION	Well Depth (ft):	88
Well Type:	Household	Other Type Info:	Not Reported
Well Status:	Active	Other Status Info:	Not Reported
Water Supply Serial #:	0	Well #:	Not Reported
Driller ID:	47-1861	Drill Method:	ROTARY
Other Method Info:	Not Reported	Construction Date:	12-JUL-99
Case Type:	Unknown	Other Casing Info:	Not Reported
Case Diameter (in):	0	Case Depth (ft):	0
Screen Start Depth (ft):	0	Screen End Depth (ft):	0
Static Water Level (ft):	0	Flowing:	N
Test Drawdown Depth (ft):	0	Test Hours:	0
Test Rate:	0	Test Method:	UNK
Well Grouted:	U	Pump Capacity (gpm):	0
Elevation (ft):	0	Specific Capacity:	0
Rock Top (ft):	80		

**X96
West
1/2 - 1 Mile
Higher**

MI WELLS MI600000526992

WELLS:

Well ID:	47000041635	Permit #:	92-0745N
Owner:	DANIEL BONELLO	Well Depth (ft):	187

GEOCHECK® - PHYSICAL SETTING SOURCE MAP FINDINGS

Well Type:	Type III Public	Other Type Info:	Not Reported
Well Status:	Active	Other Status Info:	Not Reported
Water Supply Serial #:	0	Well #:	Not Reported
Driller ID:	47-1924	Drill Method:	ROTARY
Other Method Info:	Not Reported	Construction Date:	24-FEB-93
Case Type:	Unknown	Other Casing Info:	Not Reported
Case Diameter (in):	0	Case Depth (ft):	0
Screen Start Depth (ft):	0	Screen End Depth (ft):	0
Static Water Level (ft):	50	Flowing:	N
Test Drawdown Depth (ft):	0	Test Hours:	0
Test Rate:	0	Test Method:	UNK
Well Grouted:	U	Pump Capacity (gpm):	0
Elevation (ft):	0	Specific Capacity:	0
Rock Top (ft):	0		

97
ESE
1/2 - 1 Mile
Higher

MI WELLS MI6000000500515

WELLS:

Well ID:	47000012586	Permit #:	Not Reported
Owner:	CICAN, MARK	Well Depth (ft):	125
Well Type:	Household	Other Type Info:	Not Reported
Well Status:	Active	Other Status Info:	Not Reported
Water Supply Serial #:	0	Well #:	Not Reported
Driller ID:	47-0994	Drill Method:	ROTARY
Other Method Info:	Not Reported	Construction Date:	06-MAY-80
Case Type:	Unknown	Other Casing Info:	Not Reported
Case Diameter (in):	4	Case Depth (ft):	114
Screen Start Depth (ft):	0	Screen End Depth (ft):	0
Static Water Level (ft):	48	Flowing:	N
Test Drawdown Depth (ft):	80	Test Hours:	2
Test Rate:	20	Test Method:	UNK
Well Grouted:	Y	Pump Capacity (gpm):	0
Elevation (ft):	909	Specific Capacity:	0
Rock Top (ft):	87		

98
NE
1/2 - 1 Mile
Higher

MI WELLS MI6000000512993

WELLS:

Well ID:	47000026113	Permit #:	2005-00420
Owner:	MIKE JACKSON	Well Depth (ft):	70
Well Type:	Household	Other Type Info:	Not Reported
Well Status:	Active	Other Status Info:	Not Reported
Water Supply Serial #:	0	Well #:	Not Reported
Driller ID:	47-1833	Drill Method:	ROTARY
Other Method Info:	Not Reported	Construction Date:	07-NOV-05
Case Type:	PVC Plastic	Other Casing Info:	Not Reported
Case Diameter (in):	5	Case Depth (ft):	64
Screen Start Depth (ft):	64	Screen End Depth (ft):	70
Static Water Level (ft):	38	Flowing:	N
Test Drawdown Depth (ft):	50	Test Hours:	1
Test Rate:	40	Test Method:	AIR
Well Grouted:	Y	Pump Capacity (gpm):	12

GEOCHECK® - PHYSICAL SETTING SOURCE MAP FINDINGS

Elevation (ft):	889	Specific Capacity:	0
Rock Top (ft):	0		

AC99
WSW
1/2 - 1 Mile
Higher

MI WELLS MI6000000526949

WELLS:

Well ID:	47000041591	Permit #:	96-1870NW
Owner:	DAVE GRISSOM	Well Depth (ft):	57
Well Type:	Household	Other Type Info:	Not Reported
Well Status:	Active	Other Status Info:	Not Reported
Water Supply Serial #:	0	Well #:	Not Reported
Driller ID:	47-1607	Drill Method:	ROTARY
Other Method Info:	Not Reported	Construction Date:	02-JAN-97
Case Type:	Unknown	Other Casing Info:	Not Reported
Case Diameter (in):	0	Case Depth (ft):	0
Screen Start Depth (ft):	47	Screen End Depth (ft):	57
Static Water Level (ft):	15	Flowing:	N
Test Drawdown Depth (ft):	0	Test Hours:	0
Test Rate:	0	Test Method:	UNK
Well Grouted:	U	Pump Capacity (gpm):	0
Elevation (ft):	0	Specific Capacity:	0
Rock Top (ft):	0		

AA100
South
1/2 - 1 Mile
Higher

MI WELLS MI6000000527187

WELLS:

Well ID:	47000041838	Permit #:	Not Reported
Owner:	FRANK W KORTH	Well Depth (ft):	92
Well Type:	Household	Other Type Info:	Not Reported
Well Status:	Active	Other Status Info:	Not Reported
Water Supply Serial #:	0	Well #:	Not Reported
Driller ID:	47-0026	Drill Method:	Cable Tool
Other Method Info:	Not Reported	Construction Date:	05-APR-73
Case Type:	Unknown	Other Casing Info:	Not Reported
Case Diameter (in):	0	Case Depth (ft):	0
Screen Start Depth (ft):	88	Screen End Depth (ft):	92
Static Water Level (ft):	10	Flowing:	N
Test Drawdown Depth (ft):	0	Test Hours:	0
Test Rate:	0	Test Method:	UNK
Well Grouted:	U	Pump Capacity (gpm):	0
Elevation (ft):	0	Specific Capacity:	0
Rock Top (ft):	0		

AD101
WSW
1/2 - 1 Mile
Higher

MI WELLS MI6000000526958

WELLS:

Well ID:	47000041600	Permit #:	97-1886NW
----------	-------------	-----------	-----------

GEOCHECK® - PHYSICAL SETTING SOURCE MAP FINDINGS

Owner:	MIKE WALLACE	Well Depth (ft):	71
Well Type:	Other	Other Type Info:	HOUSEHOLD & IRRIGATION
Well Status:	Active	Other Status Info:	Not Reported
Water Supply Serial #:	0	Well #:	Not Reported
Driller ID:	Not Reported	Drill Method:	ROTARY
Other Method Info:	Not Reported	Construction Date:	19-JAN-98
Case Type:	Unknown	Other Casing Info:	Not Reported
Case Diameter (in):	0	Case Depth (ft):	0
Screen Start Depth (ft):	67	Screen End Depth (ft):	71
Static Water Level (ft):	10	Flowing:	N
Test Drawdown Depth (ft):	0	Test Hours:	0
Test Rate:	0	Test Method:	UNK
Well Grouted:	U	Pump Capacity (gpm):	0
Elevation (ft):	0	Specific Capacity:	0
Rock Top (ft):	0		

102
East
1/2 - 1 Mile
Higher

MI WELLS MI600000500558

WELLS:

Well ID:	47000012630	Permit #:	Not Reported
Owner:	GCT INVESTORS	Well Depth (ft):	100
Well Type:	Household	Other Type Info:	Not Reported
Well Status:	Active	Other Status Info:	Not Reported
Water Supply Serial #:	0	Well #:	Not Reported
Driller ID:	47-0026	Drill Method:	Cable Tool
Other Method Info:	Not Reported	Construction Date:	23-MAY-74
Case Type:	Unknown	Other Casing Info:	Not Reported
Case Diameter (in):	4	Case Depth (ft):	96
Screen Start Depth (ft):	96	Screen End Depth (ft):	100
Static Water Level (ft):	30	Flowing:	N
Test Drawdown Depth (ft):	50	Test Hours:	1.5
Test Rate:	20	Test Method:	UNK
Well Grouted:	N	Pump Capacity (gpm):	0
Elevation (ft):	903	Specific Capacity:	0
Rock Top (ft):	0		

AE103
North
1/2 - 1 Mile
Lower

MI WELLS MI600000526030

WELLS:

Well ID:	47000040654	Permit #:	93-586N
Owner:	EBI INCORPORATED	Well Depth (ft):	68
Well Type:	Household	Other Type Info:	Not Reported
Well Status:	Active	Other Status Info:	Not Reported
Water Supply Serial #:	0	Well #:	Not Reported
Driller ID:	47-1580	Drill Method:	ROTARY
Other Method Info:	Not Reported	Construction Date:	06-JUL-93
Case Type:	Unknown	Other Casing Info:	Not Reported
Case Diameter (in):	0	Case Depth (ft):	0
Screen Start Depth (ft):	64	Screen End Depth (ft):	68
Static Water Level (ft):	5.5	Flowing:	N
Test Drawdown Depth (ft):	0	Test Hours:	0
Test Rate:	0	Test Method:	UNK

GEOCHECK® - PHYSICAL SETTING SOURCE MAP FINDINGS

Well Grouted:	U	Pump Capacity (gpm):	0
Elevation (ft):	0	Specific Capacity:	0
Rock Top (ft):	0		

AF104
WNW
1/2 - 1 Mile
Higher

MI WELLS MI600000526206

WELLS:

Well ID:	47000040835	Permit #:	Not Reported
Owner:	TONY KILLIN	Well Depth (ft):	140
Well Type:	Household	Other Type Info:	Not Reported
Well Status:	Active	Other Status Info:	Not Reported
Water Supply Serial #:	0	Well #:	Not Reported
Driller ID:	47-0994	Drill Method:	ROTARY
Other Method Info:	Not Reported	Construction Date:	12-APR-95
Case Type:	Unknown	Other Casing Info:	Not Reported
Case Diameter (in):	0	Case Depth (ft):	0
Screen Start Depth (ft):	0	Screen End Depth (ft):	0
Static Water Level (ft):	30	Flowing:	N
Test Drawdown Depth (ft):	0	Test Hours:	0
Test Rate:	0	Test Method:	UNK
Well Grouted:	U	Pump Capacity (gpm):	0
Elevation (ft):	0	Specific Capacity:	0
Rock Top (ft):	84		

AD105
WSW
1/2 - 1 Mile
Higher

MI WELLS MI600000500492

WELLS:

Well ID:	47000012563	Permit #:	Not Reported
Owner:	CONLIN, STEVE	Well Depth (ft):	61
Well Type:	Household	Other Type Info:	Not Reported
Well Status:	Active	Other Status Info:	Not Reported
Water Supply Serial #:	0	Well #:	Not Reported
Driller ID:	47-0026	Drill Method:	Cable Tool
Other Method Info:	Not Reported	Construction Date:	03-JAN-80
Case Type:	Unknown	Other Casing Info:	Not Reported
Case Diameter (in):	4	Case Depth (ft):	57
Screen Start Depth (ft):	57	Screen End Depth (ft):	61
Static Water Level (ft):	8	Flowing:	N
Test Drawdown Depth (ft):	35	Test Hours:	2.5
Test Rate:	30	Test Method:	UNK
Well Grouted:	N	Pump Capacity (gpm):	0
Elevation (ft):	932	Specific Capacity:	0
Rock Top (ft):	0		

AC106
WSW
1/2 - 1 Mile
Higher

MI WELLS MI600000512994

WELLS:

GEOCHECK® - PHYSICAL SETTING SOURCE MAP FINDINGS

Well ID:	47000026114	Permit #:	2004-01397
Owner:	PAUL HUHTA	Well Depth (ft):	35
Well Type:	Household	Other Type Info:	Not Reported
Well Status:	Active	Other Status Info:	Not Reported
Water Supply Serial #:	0	Well #:	Not Reported
Driller ID:	47-1861	Drill Method:	ROTARY
Other Method Info:	Not Reported	Construction Date:	01-NOV-05
Case Type:	PVC Plastic	Other Casing Info:	Not Reported
Case Diameter (in):	5	Case Depth (ft):	31
Screen Start Depth (ft):	31	Screen End Depth (ft):	35
Static Water Level (ft):	17	Flowing:	N
Test Drawdown Depth (ft):	35	Test Hours:	1
Test Rate:	16	Test Method:	UNK
Well Grouted:	Y	Pump Capacity (gpm):	10
Elevation (ft):	932	Specific Capacity:	0
Rock Top (ft):	0		

**107
SSW
1/2 - 1 Mile
Higher**

MI WELLS MI600000529662

WELLS:

Well ID:	47000044326	Permit #:	Not Reported
Owner:	ROBERT TORVINEN	Well Depth (ft):	118
Well Type:	Household	Other Type Info:	Not Reported
Well Status:	Active	Other Status Info:	Not Reported
Water Supply Serial #:	0	Well #:	Not Reported
Driller ID:	47-1802	Drill Method:	Cable Tool
Other Method Info:	Not Reported	Construction Date:	01-SEP-91
Case Type:	Unknown	Other Casing Info:	Not Reported
Case Diameter (in):	0	Case Depth (ft):	0
Screen Start Depth (ft):	0	Screen End Depth (ft):	0
Static Water Level (ft):	45	Flowing:	N
Test Drawdown Depth (ft):	0	Test Hours:	0
Test Rate:	0	Test Method:	UNK
Well Grouted:	U	Pump Capacity (gpm):	0
Elevation (ft):	0	Specific Capacity:	0
Rock Top (ft):	109		

**AE108
North
1/2 - 1 Mile
Lower**

MI WELLS MI600000526017

WELLS:

Well ID:	47000040641	Permit #:	92-1743N
Owner:	ROBERT HOWE	Well Depth (ft):	88
Well Type:	Household	Other Type Info:	Not Reported
Well Status:	Active	Other Status Info:	Not Reported
Water Supply Serial #:	0	Well #:	Not Reported
Driller ID:	47-1924	Drill Method:	ROTARY
Other Method Info:	Not Reported	Construction Date:	28-AUG-93
Case Type:	Unknown	Other Casing Info:	Not Reported
Case Diameter (in):	0	Case Depth (ft):	0
Screen Start Depth (ft):	82	Screen End Depth (ft):	88
Static Water Level (ft):	4	Flowing:	N
Test Drawdown Depth (ft):	0	Test Hours:	0

GEOCHECK® - PHYSICAL SETTING SOURCE MAP FINDINGS

Test Rate:	0	Test Method:	UNK
Well Grouted:	U	Pump Capacity (gpm):	0
Elevation (ft):	0	Specific Capacity:	0
Rock Top (ft):	0		

109
East
1/2 - 1 Mile
Higher

MI WELLS MI600000527376

WELLS:

Well ID:	47000042030	Permit #:	96-2051NW
Owner:	UNIQUE STYLE HOME BUILDERS INC		
Well Depth (ft):	91	Well Type:	Household
Other Type Info:	Not Reported	Well Status:	Active
Other Status Info:	Not Reported	Water Supply Serial #:	0
Well #:	Not Reported	Driller ID:	47-1607
Drill Method:	ROTARY	Other Method Info:	Not Reported
Construction Date:	19-FEB-97	Case Type:	Unknown
Other Casing Info:	Not Reported	Case Diameter (in):	0
Case Depth (ft):	0	Screen Start Depth (ft):	84
Screen End Depth (ft):	91	Static Water Level (ft):	30
Flowing:	N	Test Drawdown Depth (ft):	0
Test Hours:	0	Test Rate:	0
Test Method:	UNK	Well Grouted:	U
Pump Capacity (gpm):	0	Elevation (ft):	0
Specific Capacity:	0	Rock Top (ft):	0

AG110
West
1/2 - 1 Mile
Higher

MI WELLS MI600000500423

WELLS:

Well ID:	47000012488	Permit #:	Not Reported
Owner:	KRESE, JOHN	Well Depth (ft):	155
Well Type:	Household	Other Type Info:	Not Reported
Well Status:	Active	Other Status Info:	Not Reported
Water Supply Serial #:	0	Well #:	Not Reported
Driller ID:	47-0027	Drill Method:	Cable Tool
Other Method Info:	Not Reported	Construction Date:	20-APR-90
Case Type:	Steel-black	Other Casing Info:	Not Reported
Case Diameter (in):	4	Case Depth (ft):	151
Screen Start Depth (ft):	0	Screen End Depth (ft):	0
Static Water Level (ft):	50	Flowing:	N
Test Drawdown Depth (ft):	90	Test Hours:	4
Test Rate:	12	Test Method:	UNK
Well Grouted:	Y	Pump Capacity (gpm):	0
Elevation (ft):	913	Specific Capacity:	0
Rock Top (ft):	106		

GEOCHECK® - PHYSICAL SETTING SOURCE MAP FINDINGS

Map ID
Direction
Distance
Elevation

Database EDR ID Number

111
NNE
1/2 - 1 Mile
Higher

MI WELLS MI600000500408

WELLS:

Well ID:	47000012473	Permit #:	Not Reported
Owner:	STANEK, KIMM	Well Depth (ft):	66
Well Type:	Household	Other Type Info:	Not Reported
Well Status:	Active	Other Status Info:	Not Reported
Water Supply Serial #:	0	Well #:	Not Reported
Driller ID:	47-0994	Drill Method:	Cable Tool
Other Method Info:	Not Reported	Construction Date:	10-AUG-83
Case Type:	Steel-black	Other Casing Info:	Not Reported
Case Diameter (in):	4	Case Depth (ft):	62
Screen Start Depth (ft):	62	Screen End Depth (ft):	66
Static Water Level (ft):	30	Flowing:	N
Test Drawdown Depth (ft):	45	Test Hours:	2
Test Rate:	12	Test Method:	UNK
Well Grouted:	Y	Pump Capacity (gpm):	0
Elevation (ft):	913	Specific Capacity:	0
Rock Top (ft):	0		

112
SE
1/2 - 1 Mile
Higher

MI WELLS MI600000510533

WELLS:

Well ID:	47000023297	Permit #:	2003-00402
Owner:	DANIEL SEE	Well Depth (ft):	100
Well Type:	Household	Other Type Info:	Not Reported
Well Status:	Active	Other Status Info:	Not Reported
Water Supply Serial #:	0	Well #:	Not Reported
Driller ID:	63-2125	Drill Method:	ROTARY
Other Method Info:	Not Reported	Construction Date:	29-SEP-03
Case Type:	PVC Plastic	Other Casing Info:	Not Reported
Case Diameter (in):	5	Case Depth (ft):	90
Screen Start Depth (ft):	90	Screen End Depth (ft):	100
Static Water Level (ft):	20	Flowing:	N
Test Drawdown Depth (ft):	100	Test Hours:	1
Test Rate:	15	Test Method:	AIR
Well Grouted:	Y	Pump Capacity (gpm):	0
Elevation (ft):	0	Specific Capacity:	0
Rock Top (ft):	0		

113
WNW
1/2 - 1 Mile
Higher

MI WELLS MI600000500428

WELLS:

Well ID:	47000012493	Permit #:	Not Reported
Owner:	PICKERING, LAWRENCE	Well Depth (ft):	61
Well Type:	Household	Other Type Info:	Not Reported

GEOCHECK® - PHYSICAL SETTING SOURCE MAP FINDINGS

Well Status:	Active	Other Status Info:	Not Reported
Water Supply Serial #:	0	Well #:	Not Reported
Driller ID:	47-0026	Drill Method:	ROTARY
Other Method Info:	Not Reported	Construction Date:	16-JAN-73
Case Type:	Unknown	Other Casing Info:	Not Reported
Case Diameter (in):	4	Case Depth (ft):	56
Screen Start Depth (ft):	57	Screen End Depth (ft):	61
Static Water Level (ft):	5	Flowing:	N
Test Drawdown Depth (ft):	40	Test Hours:	0
Test Rate:	20	Test Method:	UNK
Well Grouted:	N	Pump Capacity (gpm):	0
Elevation (ft):	910	Specific Capacity:	0
Rock Top (ft):	0		

AH114
SE
1/2 - 1 Mile
Higher

MI WELLS MI600000527203

WELLS:

Well ID:	47000041854	Permit #:	98-0339NW
Owner:	MARK PELLEGRINO	Well Depth (ft):	60
Well Type:	Household	Other Type Info:	Not Reported
Well Status:	Active	Other Status Info:	Not Reported
Water Supply Serial #:	0	Well #:	Not Reported
Driller ID:	47-1861	Drill Method:	ROTARY
Other Method Info:	Not Reported	Construction Date:	15-JUN-98
Case Type:	Unknown	Other Casing Info:	Not Reported
Case Diameter (in):	0	Case Depth (ft):	0
Screen Start Depth (ft):	56	Screen End Depth (ft):	60
Static Water Level (ft):	19	Flowing:	N
Test Drawdown Depth (ft):	0	Test Hours:	0
Test Rate:	0	Test Method:	UNK
Well Grouted:	U	Pump Capacity (gpm):	0
Elevation (ft):	0	Specific Capacity:	0
Rock Top (ft):	0		

AI115
NW
1/2 - 1 Mile
Higher

MI WELLS MI600000524885

WELLS:

Well ID:	47000039486	Permit #:	Not Reported
Owner:	MIKE FOLEY	Well Depth (ft):	117
Well Type:	Household	Other Type Info:	Not Reported
Well Status:	Active	Other Status Info:	Not Reported
Water Supply Serial #:	0	Well #:	Not Reported
Driller ID:	47-1833	Drill Method:	ROTARY
Other Method Info:	Not Reported	Construction Date:	24-OCT-96
Case Type:	Unknown	Other Casing Info:	Not Reported
Case Diameter (in):	0	Case Depth (ft):	0
Screen Start Depth (ft):	0	Screen End Depth (ft):	0
Static Water Level (ft):	24	Flowing:	U
Test Drawdown Depth (ft):	0	Test Hours:	0
Test Rate:	0	Test Method:	UNK
Well Grouted:	U	Pump Capacity (gpm):	0
Elevation (ft):	0	Specific Capacity:	0

GEOCHECK® - PHYSICAL SETTING SOURCE MAP FINDINGS

Rock Top (ft): 69

AJ116
WSW
1/2 - 1 Mile
Higher

MI WELLS MI600000526944

WELLS:

Well ID:	47000041586	Permit #:	99-0020NW
Owner:	DALE & PAM BADER	Well Depth (ft):	57
Well Type:	Household	Other Type Info:	Not Reported
Well Status:	Active	Other Status Info:	Not Reported
Water Supply Serial #:	0	Well #:	Not Reported
Driller ID:	47-1934	Drill Method:	ROTARY
Other Method Info:	Not Reported	Construction Date:	11-JUN-99
Case Type:	Unknown	Other Casing Info:	Not Reported
Case Diameter (in):	0	Case Depth (ft):	0
Screen Start Depth (ft):	57	Screen End Depth (ft):	58
Static Water Level (ft):	23	Flowing:	N
Test Drawdown Depth (ft):	0	Test Hours:	0
Test Rate:	0	Test Method:	UNK
Well Grouted:	U	Pump Capacity (gpm):	0
Elevation (ft):	0	Specific Capacity:	0
Rock Top (ft):	0		

AG117
West
1/2 - 1 Mile
Higher

MI WELLS MI600000526198

WELLS:

Well ID:	47000040827	Permit #:	Not Reported
Owner:	STEVE PRYSLAK	Well Depth (ft):	118
Well Type:	Household	Other Type Info:	Not Reported
Well Status:	Active	Other Status Info:	Not Reported
Water Supply Serial #:	0	Well #:	Not Reported
Driller ID:	47-1802	Drill Method:	Cable Tool
Other Method Info:	Not Reported	Construction Date:	28-OCT-89
Case Type:	Unknown	Other Casing Info:	Not Reported
Case Diameter (in):	0	Case Depth (ft):	0
Screen Start Depth (ft):	0	Screen End Depth (ft):	0
Static Water Level (ft):	0	Flowing:	N
Test Drawdown Depth (ft):	0	Test Hours:	0
Test Rate:	0	Test Method:	UNK
Well Grouted:	U	Pump Capacity (gpm):	0
Elevation (ft):	0	Specific Capacity:	0
Rock Top (ft):	86		

AJ118
West
1/2 - 1 Mile
Higher

MI WELLS MI600000514327

WELLS:

Well ID:	47000027829	Permit #:	2007-00370
Owner:	DALE & LINDA BADER	Well Depth (ft):	41

GEOCHECK® - PHYSICAL SETTING SOURCE MAP FINDINGS

Well Type:	Irrigation	Other Type Info:	Not Reported
Well Status:	Active	Other Status Info:	Not Reported
Water Supply Serial #:	0	Well #:	Not Reported
Driller ID:	47-1296	Drill Method:	ROTARY
Other Method Info:	Not Reported	Construction Date:	14-SEP-07
Case Type:	PVC Plastic	Other Casing Info:	Not Reported
Case Diameter (in):	5	Case Depth (ft):	36
Screen Start Depth (ft):	36	Screen End Depth (ft):	41
Static Water Level (ft):	7	Flowing:	N
Test Drawdown Depth (ft):	25	Test Hours:	2
Test Rate:	50	Test Method:	AIR
Well Grouted:	Y	Pump Capacity (gpm):	18
Elevation (ft):	0	Specific Capacity:	0
Rock Top (ft):	0		

**AF119
WNW
1/2 - 1 Mile
Higher**

MI WELLS MI6000000500430

WELLS:

Well ID:	47000012495	Permit #:	Not Reported
Owner:	SCHNEIDEWIND, GLENN	Well Depth (ft):	65
Well Type:	Household	Other Type Info:	Not Reported
Well Status:	Active	Other Status Info:	Not Reported
Water Supply Serial #:	0	Well #:	Not Reported
Driller ID:	47-0026	Drill Method:	ROTARY
Other Method Info:	Not Reported	Construction Date:	24-JUL-79
Case Type:	Unknown	Other Casing Info:	Not Reported
Case Diameter (in):	4	Case Depth (ft):	58
Screen Start Depth (ft):	58	Screen End Depth (ft):	62
Static Water Level (ft):	7	Flowing:	N
Test Drawdown Depth (ft):	62	Test Hours:	0
Test Rate:	25	Test Method:	UNK
Well Grouted:	Y	Pump Capacity (gpm):	0
Elevation (ft):	902	Specific Capacity:	0
Rock Top (ft):	0		

**120
ENE
1/2 - 1 Mile
Higher**

MI WELLS MI6000000525774

WELLS:

Well ID:	47000040393	Permit #:	Not Reported
Owner:	J.T. KELLY CUSTOM HOMES	Well Depth (ft):	55
Well Type:	Household	Other Type Info:	Not Reported
Well Status:	Active	Other Status Info:	Not Reported
Water Supply Serial #:	0	Well #:	Not Reported
Driller ID:	47-0413	Drill Method:	ROTARY
Other Method Info:	Not Reported	Construction Date:	18-NOV-91
Case Type:	Unknown	Other Casing Info:	Not Reported
Case Diameter (in):	0	Case Depth (ft):	0
Screen Start Depth (ft):	51	Screen End Depth (ft):	55
Static Water Level (ft):	18	Flowing:	N
Test Drawdown Depth (ft):	0	Test Hours:	0
Test Rate:	0	Test Method:	UNK
Well Grouted:	U	Pump Capacity (gpm):	0

GEOCHECK® - PHYSICAL SETTING SOURCE MAP FINDINGS

Elevation (ft):	0	Specific Capacity:	0
Rock Top (ft):	0		

AK121
WSW
1/2 - 1 Mile
Higher

MI WELLS MI6000000505373

WELLS:

Well ID:	47000017591	Permit #:	99-0110NW
Owner:	Betty Ingram	Well Depth (ft):	50
Well Type:	Household	Other Type Info:	Not Reported
Well Status:	Unknown	Other Status Info:	Not Reported
Water Supply Serial #:	0	Well #:	Not Reported
Driller ID:	81-1516	Drill Method:	ROTARY
Other Method Info:	Not Reported	Construction Date:	08-JUL-99
Case Type:	PVC Plastic	Other Casing Info:	Not Reported
Case Diameter (in):	5	Case Depth (ft):	46
Screen Start Depth (ft):	46	Screen End Depth (ft):	50
Static Water Level (ft):	14	Flowing:	N
Test Drawdown Depth (ft):	16	Test Hours:	3
Test Rate:	15	Test Method:	AIR
Well Grouted:	Y	Pump Capacity (gpm):	12
Elevation (ft):	0	Specific Capacity:	0
Rock Top (ft):	0		

AI122
NW
1/2 - 1 Mile
Higher

MI WELLS MI6000000520573

WELLS:

Well ID:	47000035114	Permit #:	2020-00461
Owner:	Poloski Construction	Well Depth (ft):	177
Well Type:	Household	Other Type Info:	Not Reported
Well Status:	Plugged/Abandoned	Other Status Info:	Not Reported
Water Supply Serial #:	0	Well #:	Not Reported
Driller ID:	47-1924	Drill Method:	ROTARY
Other Method Info:	Not Reported	Construction Date:	15-MAY-21
Case Type:	PVC Plastic	Other Casing Info:	Not Reported
Case Diameter (in):	5	Case Depth (ft):	95
Screen Start Depth (ft):	0	Screen End Depth (ft):	0
Static Water Level (ft):	50	Flowing:	N
Test Drawdown Depth (ft):	177	Test Hours:	1
Test Rate:	2	Test Method:	AIR
Well Grouted:	Y	Pump Capacity (gpm):	0
Elevation (ft):	0	Specific Capacity:	0
Rock Top (ft):	92		

123
South
1/2 - 1 Mile
Higher

MI WELLS MI6000000500706

WELLS:

Well ID:	47000012780	Permit #:	Not Reported
----------	-------------	-----------	--------------

GEOCHECK® - PHYSICAL SETTING SOURCE MAP FINDINGS

Owner:	CLUM, DUANE	Well Depth (ft):	77
Well Type:	Household	Other Type Info:	Not Reported
Well Status:	Active	Other Status Info:	Not Reported
Water Supply Serial #:	0	Well #:	Not Reported
Driller ID:	47-0832	Drill Method:	Cable Tool
Other Method Info:	Not Reported	Construction Date:	12-SEP-74
Case Type:	Unknown	Other Casing Info:	Not Reported
Case Diameter (in):	4	Case Depth (ft):	73
Screen Start Depth (ft):	0	Screen End Depth (ft):	0
Static Water Level (ft):	10	Flowing:	N
Test Drawdown Depth (ft):	10	Test Hours:	2
Test Rate:	30	Test Method:	UNK
Well Grouted:	N	Pump Capacity (gpm):	0
Elevation (ft):	881	Specific Capacity:	0
Rock Top (ft):	0		

**124
ESE
1/2 - 1 Mile
Higher**

MI WELLS MI600000500548

WELLS:

Well ID:	47000012620	Permit #:	Not Reported
Owner:	SHEARER, DOUGLAS	Well Depth (ft):	215
Well Type:	Household	Other Type Info:	Not Reported
Well Status:	Active	Other Status Info:	Not Reported
Water Supply Serial #:	0	Well #:	Not Reported
Driller ID:	47-0994	Drill Method:	ROTARY
Other Method Info:	Not Reported	Construction Date:	13-NOV-80
Case Type:	Steel-black	Other Casing Info:	Not Reported
Case Diameter (in):	4	Case Depth (ft):	142
Screen Start Depth (ft):	0	Screen End Depth (ft):	0
Static Water Level (ft):	60	Flowing:	N
Test Drawdown Depth (ft):	110	Test Hours:	2
Test Rate:	10	Test Method:	UNK
Well Grouted:	Y	Pump Capacity (gpm):	0
Elevation (ft):	901	Specific Capacity:	0
Rock Top (ft):	138		

**125
WNW
1/2 - 1 Mile
Higher**

MI WELLS MI600000507144

WELLS:

Well ID:	47000019698	Permit #:	00-1383NW
Owner:	LIVINGSTON BLDERS	Well Depth (ft):	33
Well Type:	Household	Other Type Info:	Not Reported
Well Status:	Active	Other Status Info:	Not Reported
Water Supply Serial #:	0	Well #:	Not Reported
Driller ID:	47-1861	Drill Method:	ROTARY
Other Method Info:	Not Reported	Construction Date:	06-MAR-01
Case Type:	PVC Plastic	Other Casing Info:	Not Reported
Case Diameter (in):	5	Case Depth (ft):	29
Screen Start Depth (ft):	29	Screen End Depth (ft):	33
Static Water Level (ft):	11	Flowing:	N
Test Drawdown Depth (ft):	33	Test Hours:	1
Test Rate:	40	Test Method:	AIR

GEOCHECK® - PHYSICAL SETTING SOURCE MAP FINDINGS

Well Grouted:	Y	Pump Capacity (gpm):	10
Elevation (ft):	0	Specific Capacity:	0
Rock Top (ft):	0		

AL126
ESE
1/2 - 1 Mile
Higher

MI WELLS MI600000527389

WELLS:

Well ID:	47000042043	Permit #:	95-1874NW
Owner:	MIKE ROSEMAN	Well Depth (ft):	36
Well Type:	Household	Other Type Info:	Not Reported
Well Status:	Active	Other Status Info:	Not Reported
Water Supply Serial #:	0	Well #:	Not Reported
Driller ID:	47-1580	Drill Method:	ROTARY
Other Method Info:	Not Reported	Construction Date:	17-SEP-96
Case Type:	Unknown	Other Casing Info:	Not Reported
Case Diameter (in):	0	Case Depth (ft):	0
Screen Start Depth (ft):	32	Screen End Depth (ft):	36
Static Water Level (ft):	13	Flowing:	N
Test Drawdown Depth (ft):	0	Test Hours:	0
Test Rate:	0	Test Method:	UNK
Well Grouted:	U	Pump Capacity (gpm):	0
Elevation (ft):	0	Specific Capacity:	0
Rock Top (ft):	0		

AL127
ESE
1/2 - 1 Mile
Higher

MI WELLS MI600000527394

WELLS:

Well ID:	47000042048	Permit #:	96-1874NW
Owner:	MIKE ROSEMAN	Well Depth (ft):	152
Well Type:	Household	Other Type Info:	Not Reported
Well Status:	Active	Other Status Info:	Not Reported
Water Supply Serial #:	0	Well #:	Not Reported
Driller ID:	47-1580	Drill Method:	ROTARY
Other Method Info:	Not Reported	Construction Date:	10-SEP-96
Case Type:	Unknown	Other Casing Info:	Not Reported
Case Diameter (in):	0	Case Depth (ft):	0
Screen Start Depth (ft):	0	Screen End Depth (ft):	0
Static Water Level (ft):	34	Flowing:	N
Test Drawdown Depth (ft):	0	Test Hours:	0
Test Rate:	0	Test Method:	UNK
Well Grouted:	U	Pump Capacity (gpm):	0
Elevation (ft):	0	Specific Capacity:	0
Rock Top (ft):	131		

AI128
NW
1/2 - 1 Mile
Higher

MI WELLS MI600000520574

WELLS:

GEOCHECK® - PHYSICAL SETTING SOURCE MAP FINDINGS

Well ID:	47000035115	Permit #:	2020-00461
Owner:	Poloski Construction	Well Depth (ft):	94
Well Type:	Household	Other Type Info:	Not Reported
Well Status:	Active	Other Status Info:	Not Reported
Water Supply Serial #:	0	Well #:	Not Reported
Driller ID:	47-1924	Drill Method:	ROTARY
Other Method Info:	Not Reported	Construction Date:	15-MAY-21
Case Type:	PVC Plastic	Other Casing Info:	Not Reported
Case Diameter (in):	5	Case Depth (ft):	86
Screen Start Depth (ft):	86	Screen End Depth (ft):	94
Static Water Level (ft):	34	Flowing:	N
Test Drawdown Depth (ft):	94	Test Hours:	1
Test Rate:	15	Test Method:	AIR
Well Grouted:	Y	Pump Capacity (gpm):	10
Elevation (ft):	0	Specific Capacity:	0
Rock Top (ft):	0		

129
South
1/2 - 1 Mile
Higher

MI WELLS MI6000000500704

WELLS:

Well ID:	47000012778	Permit #:	Not Reported
Owner:	POPEK, PETER	Well Depth (ft):	86
Well Type:	Household	Other Type Info:	Not Reported
Well Status:	Active	Other Status Info:	Not Reported
Water Supply Serial #:	0	Well #:	Not Reported
Driller ID:	47-0026	Drill Method:	Cable Tool
Other Method Info:	Not Reported	Construction Date:	01-JUN-68
Case Type:	Unknown	Other Casing Info:	Not Reported
Case Diameter (in):	4	Case Depth (ft):	82
Screen Start Depth (ft):	82	Screen End Depth (ft):	86
Static Water Level (ft):	31	Flowing:	N
Test Drawdown Depth (ft):	45	Test Hours:	2
Test Rate:	12	Test Method:	UNK
Well Grouted:	N	Pump Capacity (gpm):	0
Elevation (ft):	920	Specific Capacity:	0
Rock Top (ft):	0		

130
NE
1/2 - 1 Mile
Higher

MI WELLS MI6000000500413

WELLS:

Well ID:	47000012478	Permit #:	Not Reported
Owner:	LAITURI, VERN	Well Depth (ft):	120
Well Type:	Household	Other Type Info:	Not Reported
Well Status:	Active	Other Status Info:	Not Reported
Water Supply Serial #:	0	Well #:	Not Reported
Driller ID:	47-0832	Drill Method:	Cable Tool
Other Method Info:	Not Reported	Construction Date:	25-JUL-75
Case Type:	Unknown	Other Casing Info:	Not Reported
Case Diameter (in):	4	Case Depth (ft):	109
Screen Start Depth (ft):	0	Screen End Depth (ft):	0
Static Water Level (ft):	999.99	Flowing:	N
Test Drawdown Depth (ft):	0	Test Hours:	0

GEOCHECK® - PHYSICAL SETTING SOURCE MAP FINDINGS

Test Rate:	0	Test Method:	UNK
Well Grouted:	N	Pump Capacity (gpm):	0
Elevation (ft):	892	Specific Capacity:	0
Rock Top (ft):	91		

131
West
1/2 - 1 Mile
Higher

MI WELLS MI600000500495

WELLS:

Well ID:	47000012566	Permit #:	Not Reported
Owner:	RIC HTER, FRED	Well Depth (ft):	150
Well Type:	Household	Other Type Info:	Not Reported
Well Status:	Active	Other Status Info:	Not Reported
Water Supply Serial #:	0	Well #:	Not Reported
Driller ID:	47-0026	Drill Method:	ROTARY
Other Method Info:	Not Reported	Construction Date:	30-SEP-70
Case Type:	Unknown	Other Casing Info:	Not Reported
Case Diameter (in):	4	Case Depth (ft):	113
Screen Start Depth (ft):	0	Screen End Depth (ft):	0
Static Water Level (ft):	21	Flowing:	N
Test Drawdown Depth (ft):	100	Test Hours:	0
Test Rate:	20	Test Method:	UNK
Well Grouted:	Y	Pump Capacity (gpm):	0
Elevation (ft):	928	Specific Capacity:	0
Rock Top (ft):	89		

AM132
NE
1/2 - 1 Mile
Higher

MI WELLS MI600000525675

WELLS:

Well ID:	47000040294	Permit #:	Not Reported
Owner:	BRIAN BALANSKI	Well Depth (ft):	97
Well Type:	Household	Other Type Info:	Not Reported
Well Status:	Active	Other Status Info:	Not Reported
Water Supply Serial #:	0	Well #:	Not Reported
Driller ID:	47-0687	Drill Method:	ROTARY
Other Method Info:	Not Reported	Construction Date:	04-OCT-96
Case Type:	Unknown	Other Casing Info:	Not Reported
Case Diameter (in):	0	Case Depth (ft):	0
Screen Start Depth (ft):	89	Screen End Depth (ft):	97
Static Water Level (ft):	40	Flowing:	N
Test Drawdown Depth (ft):	0	Test Hours:	0
Test Rate:	0	Test Method:	UNK
Well Grouted:	U	Pump Capacity (gpm):	0
Elevation (ft):	0	Specific Capacity:	0
Rock Top (ft):	0		

GEOCHECK® - PHYSICAL SETTING SOURCE MAP FINDINGS

Map ID
Direction
Distance
Elevation

Database EDR ID Number

AN133
NNE
1/2 - 1 Mile
Higher

MI WELLS MI600000526026

WELLS:

Well ID:	47000040650	Permit #:	Not Reported
Owner:	TOM O'CONNELL	Well Depth (ft):	145
Well Type:	Household	Other Type Info:	Not Reported
Well Status:	Active	Other Status Info:	Not Reported
Water Supply Serial #:	0	Well #:	Not Reported
Driller ID:	47-0418	Drill Method:	ROTARY
Other Method Info:	Not Reported	Construction Date:	12-MAR-93
Case Type:	Unknown	Other Casing Info:	Not Reported
Case Diameter (in):	0	Case Depth (ft):	0
Screen Start Depth (ft):	0	Screen End Depth (ft):	0
Static Water Level (ft):	50	Flowing:	N
Test Drawdown Depth (ft):	0	Test Hours:	0
Test Rate:	0	Test Method:	UNK
Well Grouted:	U	Pump Capacity (gpm):	0
Elevation (ft):	0	Specific Capacity:	0
Rock Top (ft):	120		

AN134
NNE
1/2 - 1 Mile
Higher

MI WELLS MI600000525938

WELLS:

Well ID:	47000040561	Permit #:	Not Reported
Owner:	TOM O'CONNELL	Well Depth (ft):	81
Well Type:	Household	Other Type Info:	Not Reported
Well Status:	Active	Other Status Info:	Not Reported
Water Supply Serial #:	0	Well #:	Not Reported
Driller ID:	47-0418	Drill Method:	ROTARY
Other Method Info:	Not Reported	Construction Date:	31-AUG-94
Case Type:	Unknown	Other Casing Info:	Not Reported
Case Diameter (in):	0	Case Depth (ft):	0
Screen Start Depth (ft):	0	Screen End Depth (ft):	0
Static Water Level (ft):	5.3	Flowing:	N
Test Drawdown Depth (ft):	0	Test Hours:	0
Test Rate:	0	Test Method:	UNK
Well Grouted:	U	Pump Capacity (gpm):	0
Elevation (ft):	0	Specific Capacity:	0
Rock Top (ft):	70		

AH135
SE
1/2 - 1 Mile
Higher

MI WELLS MI600000527248

WELLS:

Well ID:	47000041901	Permit #:	98-0467NW
Owner:	RICK TINCU	Well Depth (ft):	92
Well Type:	Household	Other Type Info:	Not Reported

GEOCHECK® - PHYSICAL SETTING SOURCE MAP FINDINGS

Well Status:	Active	Other Status Info:	Not Reported
Water Supply Serial #:	0	Well #:	Not Reported
Driller ID:	47-2253	Drill Method:	ROTARY
Other Method Info:	Not Reported	Construction Date:	13-OCT-98
Case Type:	Unknown	Other Casing Info:	Not Reported
Case Diameter (in):	0	Case Depth (ft):	0
Screen Start Depth (ft):	87	Screen End Depth (ft):	92
Static Water Level (ft):	12	Flowing:	N
Test Drawdown Depth (ft):	0	Test Hours:	0
Test Rate:	0	Test Method:	UNK
Well Grouted:	U	Pump Capacity (gpm):	0
Elevation (ft):	0	Specific Capacity:	0
Rock Top (ft):	0		

AI136
NW
1/2 - 1 Mile
Higher

MI WELLS MI600000520571

WELLS:

Well ID:	47000035112	Permit #:	2020-00461
Owner:	Poloski Construction	Well Depth (ft):	177
Well Type:	Household	Other Type Info:	Not Reported
Well Status:	Plugged/Abandoned	Other Status Info:	Not Reported
Water Supply Serial #:	0	Well #:	Not Reported
Driller ID:	47-1924	Drill Method:	ROTARY
Other Method Info:	Not Reported	Construction Date:	05-MAY-21
Case Type:	PVC Plastic	Other Casing Info:	Not Reported
Case Diameter (in):	5	Case Depth (ft):	110
Screen Start Depth (ft):	0	Screen End Depth (ft):	0
Static Water Level (ft):	56	Flowing:	N
Test Drawdown Depth (ft):	177	Test Hours:	1
Test Rate:	2	Test Method:	AIR
Well Grouted:	Y	Pump Capacity (gpm):	0
Elevation (ft):	0	Specific Capacity:	0
Rock Top (ft):	100		

AK137
WSW
1/2 - 1 Mile
Higher

MI WELLS MI600000527236

WELLS:

Well ID:	47000041888	Permit #:	93-206N
Owner:	DALE BADER	Well Depth (ft):	59
Well Type:	Household	Other Type Info:	Not Reported
Well Status:	Active	Other Status Info:	Not Reported
Water Supply Serial #:	0	Well #:	Not Reported
Driller ID:	47-2072	Drill Method:	ROTARY
Other Method Info:	Not Reported	Construction Date:	30-JUL-93
Case Type:	Unknown	Other Casing Info:	Not Reported
Case Diameter (in):	0	Case Depth (ft):	0
Screen Start Depth (ft):	54	Screen End Depth (ft):	59
Static Water Level (ft):	8	Flowing:	N
Test Drawdown Depth (ft):	0	Test Hours:	0
Test Rate:	0	Test Method:	UNK
Well Grouted:	U	Pump Capacity (gpm):	0
Elevation (ft):	0	Specific Capacity:	0

GEOCHECK® - PHYSICAL SETTING SOURCE MAP FINDINGS

Rock Top (ft): 0

AO138
NE
1/2 - 1 Mile
Higher

MI WELLS MI600000506510

WELLS:

Well ID:	47000019035	Permit #:	00-1729RW
Owner:	MARY SUE DUNHAM	Well Depth (ft):	112
Well Type:	Household	Other Type Info:	Not Reported
Well Status:	Active	Other Status Info:	Not Reported
Water Supply Serial #:	0	Well #:	Not Reported
Driller ID:	47-1296	Drill Method:	ROTARY
Other Method Info:	Not Reported	Construction Date:	26-SEP-00
Case Type:	PVC Plastic	Other Casing Info:	Not Reported
Case Diameter (in):	5	Case Depth (ft):	102
Screen Start Depth (ft):	102	Screen End Depth (ft):	112
Static Water Level (ft):	30	Flowing:	N
Test Drawdown Depth (ft):	90	Test Hours:	2
Test Rate:	25	Test Method:	AIR
Well Grouted:	Y	Pump Capacity (gpm):	10
Elevation (ft):	0	Specific Capacity:	0
Rock Top (ft):	92		

AI139
NW
1/2 - 1 Mile
Higher

MI WELLS MI600000520572

WELLS:

Well ID:	47000035113	Permit #:	2020-00461
Owner:	Poloski Construction	Well Depth (ft):	50
Well Type:	Household	Other Type Info:	Not Reported
Well Status:	Plugged/Abandoned	Other Status Info:	Not Reported
Water Supply Serial #:	0	Well #:	Not Reported
Driller ID:	47-1924	Drill Method:	ROTARY
Other Method Info:	Not Reported	Construction Date:	07-MAY-21
Case Type:	PVC Plastic	Other Casing Info:	Not Reported
Case Diameter (in):	5	Case Depth (ft):	45
Screen Start Depth (ft):	45	Screen End Depth (ft):	50
Static Water Level (ft):	36	Flowing:	N
Test Drawdown Depth (ft):	50	Test Hours:	1
Test Rate:	1	Test Method:	AIR
Well Grouted:	Y	Pump Capacity (gpm):	0
Elevation (ft):	0	Specific Capacity:	0
Rock Top (ft):	0		

140
West
1/2 - 1 Mile
Higher

MI WELLS MI600000500420

WELLS:

Well ID:	47000012485	Permit #:	Not Reported
Owner:	MAROUDIS, FRANK	Well Depth (ft):	120

GEOCHECK® - PHYSICAL SETTING SOURCE MAP FINDINGS

Well Type:	Household	Other Type Info:	Not Reported
Well Status:	Active	Other Status Info:	Not Reported
Water Supply Serial #:	0	Well #:	Not Reported
Driller ID:	47-1236	Drill Method:	Cable Tool
Other Method Info:	Not Reported	Construction Date:	30-SEP-89
Case Type:	Steel-black	Other Casing Info:	Not Reported
Case Diameter (in):	4	Case Depth (ft):	120
Screen Start Depth (ft):	0	Screen End Depth (ft):	0
Static Water Level (ft):	8	Flowing:	N
Test Drawdown Depth (ft):	90	Test Hours:	2
Test Rate:	15	Test Method:	UNK
Well Grouted:	Y	Pump Capacity (gpm):	0
Elevation (ft):	870	Specific Capacity:	0
Rock Top (ft):	85		

AN141
NNE
1/2 - 1 Mile
Higher

MI WELLS MI6000000516294

WELLS:

Well ID:	47000030336	Permit #:	WEL2013-00175
Owner:	ARTHUR & YOLANDA RIMBOLD	Well Depth (ft):	180
Well Type:	Irrigation	Other Type Info:	Not Reported
Well Status:	Active	Other Status Info:	Not Reported
Water Supply Serial #:	0	Well #:	Not Reported
Driller ID:	47-2072	Drill Method:	ROTARY
Other Method Info:	Not Reported	Construction Date:	10-JUN-13
Case Type:	PVC Plastic	Other Casing Info:	Not Reported
Case Diameter (in):	8	Case Depth (ft):	110
Screen Start Depth (ft):	0	Screen End Depth (ft):	0
Static Water Level (ft):	43	Flowing:	N
Test Drawdown Depth (ft):	75	Test Hours:	2
Test Rate:	100	Test Method:	AIR
Well Grouted:	Y	Pump Capacity (gpm):	100
Elevation (ft):	0	Specific Capacity:	0
Rock Top (ft):	103		

142
WNW
1/2 - 1 Mile
Higher

MI WELLS MI6000000500417

WELLS:

Well ID:	47000012482	Permit #:	Not Reported
Owner:	COLVIN, JOHN	Well Depth (ft):	93
Well Type:	Household	Other Type Info:	Not Reported
Well Status:	Active	Other Status Info:	Not Reported
Water Supply Serial #:	0	Well #:	Not Reported
Driller ID:	47-1692	Drill Method:	Cable Tool
Other Method Info:	Not Reported	Construction Date:	01-AUG-83
Case Type:	Unknown	Other Casing Info:	Not Reported
Case Diameter (in):	4	Case Depth (ft):	90
Screen Start Depth (ft):	0	Screen End Depth (ft):	0
Static Water Level (ft):	2	Flowing:	N
Test Drawdown Depth (ft):	40	Test Hours:	1
Test Rate:	15	Test Method:	UNK
Well Grouted:	N	Pump Capacity (gpm):	0

GEOCHECK® - PHYSICAL SETTING SOURCE MAP FINDINGS

Elevation (ft):	902	Specific Capacity:	0
Rock Top (ft):	0		

AM143
NE
1/2 - 1 Mile
Higher

MI WELLS MI6000000507239

WELLS:

Well ID:	47000019794	Permit #:	01-0085C/R
Owner:	DEMATTIA	Well Depth (ft):	94
Well Type:	Type II Public	Other Type Info:	Not Reported
Well Status:	Active	Other Status Info:	Not Reported
Water Supply Serial #:	2063447	Well #:	001
Driller ID:	47-1861	Drill Method:	ROTARY
Other Method Info:	Not Reported	Construction Date:	22-MAY-01
Case Type:	PVC Plastic	Other Casing Info:	Not Reported
Case Diameter (in):	5	Case Depth (ft):	90
Screen Start Depth (ft):	90	Screen End Depth (ft):	94
Static Water Level (ft):	31	Flowing:	N
Test Drawdown Depth (ft):	94	Test Hours:	1
Test Rate:	75	Test Method:	AIR
Well Grouted:	Y	Pump Capacity (gpm):	15
Elevation (ft):	0	Specific Capacity:	0
Rock Top (ft):	0		

AO144
NE
1/2 - 1 Mile
Higher

MI WELLS MI6000000500348

WELLS:

Well ID:	47000012413	Permit #:	Not Reported
Owner:	BESSERT, OTTO	Well Depth (ft):	100
Well Type:	Household	Other Type Info:	Not Reported
Well Status:	Active	Other Status Info:	Not Reported
Water Supply Serial #:	0	Well #:	Not Reported
Driller ID:	47-1296	Drill Method:	Cable Tool
Other Method Info:	Not Reported	Construction Date:	13-MAY-90
Case Type:	Steel-black	Other Casing Info:	Not Reported
Case Diameter (in):	4	Case Depth (ft):	100
Screen Start Depth (ft):	95	Screen End Depth (ft):	100
Static Water Level (ft):	29	Flowing:	N
Test Drawdown Depth (ft):	50	Test Hours:	2
Test Rate:	25	Test Method:	UNK
Well Grouted:	N	Pump Capacity (gpm):	0
Elevation (ft):	914	Specific Capacity:	0
Rock Top (ft):	0		

AP145
ENE
1/2 - 1 Mile
Higher

MI WELLS MI6000000525667

WELLS:

Well ID:	47000040286	Permit #:	96-0592RW
----------	-------------	-----------	-----------

GEOCHECK® - PHYSICAL SETTING SOURCE MAP FINDINGS

Owner:	STEVE FRENCH	Well Depth (ft):	94
Well Type:	Household	Other Type Info:	Not Reported
Well Status:	Active	Other Status Info:	Not Reported
Water Supply Serial #:	0	Well #:	Not Reported
Driller ID:	47-1924	Drill Method:	ROTARY
Other Method Info:	Not Reported	Construction Date:	30-MAR-99
Case Type:	Unknown	Other Casing Info:	Not Reported
Case Diameter (in):	0	Case Depth (ft):	0
Screen Start Depth (ft):	84	Screen End Depth (ft):	94
Static Water Level (ft):	30	Flowing:	N
Test Drawdown Depth (ft):	0	Test Hours:	0
Test Rate:	0	Test Method:	UNK
Well Grouted:	U	Pump Capacity (gpm):	0
Elevation (ft):	0	Specific Capacity:	0
Rock Top (ft):	0		

AP146
ENE
1/2 - 1 Mile
Higher

MI WELLS MI600000500375

WELLS:

Well ID:	47000012440	Permit #:	Not Reported
Owner:	NICHOLS, CHARLES	Well Depth (ft):	36
Well Type:	Household	Other Type Info:	Not Reported
Well Status:	Active	Other Status Info:	Not Reported
Water Supply Serial #:	0	Well #:	Not Reported
Driller ID:	47-0832	Drill Method:	Cable Tool
Other Method Info:	Not Reported	Construction Date:	03-SEP-74
Case Type:	Unknown	Other Casing Info:	Not Reported
Case Diameter (in):	4	Case Depth (ft):	32
Screen Start Depth (ft):	32	Screen End Depth (ft):	36
Static Water Level (ft):	10	Flowing:	N
Test Drawdown Depth (ft):	10	Test Hours:	2
Test Rate:	20	Test Method:	UNK
Well Grouted:	N	Pump Capacity (gpm):	0
Elevation (ft):	910	Specific Capacity:	0
Rock Top (ft):	0		

AP147
ENE
1/2 - 1 Mile
Higher

MI WELLS MI600000519250

WELLS:

Well ID:	47000033665	Permit #:	2018-410
Owner:	Capital Construction	Well Depth (ft):	127
Well Type:	Household	Other Type Info:	Not Reported
Well Status:	Active	Other Status Info:	Not Reported
Water Supply Serial #:	0	Well #:	Not Reported
Driller ID:	47-1924	Drill Method:	ROTARY
Other Method Info:	Not Reported	Construction Date:	14-DEC-18
Case Type:	PVC Plastic	Other Casing Info:	Not Reported
Case Diameter (in):	5	Case Depth (ft):	117
Screen Start Depth (ft):	117	Screen End Depth (ft):	127
Static Water Level (ft):	40	Flowing:	N
Test Drawdown Depth (ft):	127	Test Hours:	1
Test Rate:	20	Test Method:	AIR

GEOCHECK® - PHYSICAL SETTING SOURCE MAP FINDINGS

Well Grouted:	Y	Pump Capacity (gpm):	12
Elevation (ft):	0	Specific Capacity:	0
Rock Top (ft):	0		

148
North
1/2 - 1 Mile
Lower

MI WELLS MI600000515921

WELLS:

Well ID:	47000029895	Permit #:	WEL2012-00206
Owner:	ARTHUR & YOLANDA RIMBOLD	Well Depth (ft):	140
Well Type:	Irrigation	Other Type Info:	Not Reported
Well Status:	Active	Other Status Info:	Not Reported
Water Supply Serial #:	0	Well #:	Not Reported
Driller ID:	47-2072	Drill Method:	ROTARY
Other Method Info:	Not Reported	Construction Date:	24-JUL-12
Case Type:	PVC Plastic	Other Casing Info:	Not Reported
Case Diameter (in):	5	Case Depth (ft):	83
Screen Start Depth (ft):	0	Screen End Depth (ft):	0
Static Water Level (ft):	14	Flowing:	N
Test Drawdown Depth (ft):	60	Test Hours:	2
Test Rate:	60	Test Method:	AIR
Well Grouted:	Y	Pump Capacity (gpm):	0
Elevation (ft):	0	Specific Capacity:	0
Rock Top (ft):	69		

149
WNW
1/2 - 1 Mile
Higher

MI WELLS MI600000515053

WELLS:

Well ID:	47000028823	Permit #:	WEL200900274
Owner:	Gordon Taranger	Well Depth (ft):	101
Well Type:	Household	Other Type Info:	Not Reported
Well Status:	Active	Other Status Info:	Not Reported
Water Supply Serial #:	0	Well #:	Not Reported
Driller ID:	47-1789	Drill Method:	Cable Tool
Other Method Info:	Not Reported	Construction Date:	06-DEC-09
Case Type:	Steel-Galvanized	Other Casing Info:	Not Reported
Case Diameter (in):	4	Case Depth (ft):	86.6
Screen Start Depth (ft):	0	Screen End Depth (ft):	0
Static Water Level (ft):	14	Flowing:	N
Test Drawdown Depth (ft):	75	Test Hours:	24
Test Rate:	13	Test Method:	TSTPUM
Well Grouted:	Y	Pump Capacity (gpm):	10
Elevation (ft):	935	Specific Capacity:	.17333333
Rock Top (ft):	82		

GEOCHECK® - PHYSICAL SETTING SOURCE MAP FINDINGS

Map ID
Direction
Distance

Database EDR ID Number

1
SSE
1/4 - 1/2 Mile

OIL_GAS MIOG13000044838

OIL_GAS:

API #:	21093010640000	Well #:	1
Permit #:	1064	Completion Date:	0
Plug Date:	Not Reported	Well Type:	Dry Hole
Well Status:	Plugging Approved	Bore Type:	Oil and Gas Test
Slant:	V	Total Depth Drilled (ft):	1723
True Vertical Depth (ft):	0	Kickoff Point of TVD:	0
Deepest Formation:	SYLVANIA	Formation Tops:	G
Field Name:	Not Reported	Production Formation:	Not Reported
Production Unit #:	Not Reported	Lease Name:	Wilkinson
Operator #:	616		
Company Name:	Crude Oil Co And Empire Oil And Refining Co		
Surface Owner:	Not Reported	State Owned Land:	0
Federally Owned Land:	0	H2S Concentration:	0
Permit Date:	03-SEP-30		

GEOCHECK® - PHYSICAL SETTING SOURCE MAP FINDINGS RADON

AREA RADON INFORMATION

State Database: MI Radon

Radon Test Results

Zipcode	Test Date	LT Sign	Result
48855	6/11/2009		1.6
48855	3/24/2008		1.6
48855	2/18/2008		1.6
48855	2/5/2007		1.5
48855	9/20/2004		1.5
48855	12/20/2004		1.5
48855	3/19/2009		1.5
48855	3/26/2004		4.3
48855	7/16/2004		4.3
48855	4/1/2006		4.3
48855	7/28/2009		4.2
48855	11/25/2002		4.4
48855	6/11/2007		4.0
48855	3/14/2009		4.3
48855	4/15/2003		4.1
48855	1/11/2010		4.6
48855	6/22/2009		4.4
48855	1/2/2009		4.4
48855	2/7/2005		4.2
48855	2/2/2008		4.1
48855	2/8/2003		4.3
48855	1/21/2008		4.5
48855	1/19/2010		6.6
48855	1/29/2008		7.6
48855	4/18/2005		6.8
48855	6/6/2009		6.8
48855	1/7/2004		6.4
48855	4/12/2008		6.4
48855	4/21/2009		6.4
48855	11/28/2008		6.4
48855	11/30/2002		6.0
48855	4/9/2004		6.0
48855	4/27/2004		6.0
48855	3/17/2003		4.6
48855	10/2/2009		5.2
48855	12/11/2002		5.4
48855	7/6/2007		5.1
48855	11/1/2002		4.7
48855	1/3/2004		5.8
48855	11/20/2003		4.8
48855	4/8/2004		4.8
48855	11/18/2008		4.7
48855	11/7/2008		5.0
48855	6/22/2009		5.0
48855	9/13/2007		5.7
48855	11/16/2002		5.2
48855			

GEOCHECK® - PHYSICAL SETTING SOURCE MAP FINDINGS RADON

AREA RADON INFORMATION

	9/21/2007	7.5
48855	11/2/2002	7.4
48855	10/24/2003	6.7
48855	4/12/2005	6.6
48855	9/15/2003	7.7
48855	1/14/2005	15.2
48855	1/8/2004	8.0
48855	12/17/2005	8.0
48855	4/26/2005	10.8
48855	10/24/2005	8.8
48855	11/1/2002	9.8
48855	3/7/2008	8.5
48855	4/8/2004	11.4
48855	1/21/2008	8.2
48855	12/18/2006	2.0
48855	2/10/2007	9.1
48855	2/18/2008	2.0
48855	9/18/2008	32.5
48855	5/9/2009	2.1
48855	5/26/2009	2.0
48855	3/6/2008	2.9
48855	2/16/2008	2.9
48855	11/23/2009	2.8
48855	2/11/2008	2.5
48855	4/22/2003	2.5
48855	3/6/2004	2.5
48855	3/24/2008	2.5
48855	3/11/2008	2.5
48855	1/23/2008	2.5
48855	4/5/2004	2.4
48855	11/17/2004	2.4
48855	1/22/2008	2.4
48855	10/10/2008	2.4
48855	2/1/2008	2.3
48855	2/8/2008	2.3
48855	12/12/2009	2.4
48855	1/29/2008	2.2
48855	4/6/2009	2.3
48855	1/26/2010	2.3
48855	4/18/2003	2.2
48855	1/19/2010	2.2
48855	1/16/2004	2.3
48855	11/1/2002	2.1
48855	11/17/2003	2.1
48855	4/10/2009	2.9
48855	12/26/2003	2.7
48855	1/9/2004	2.7
48855	6/25/2009	3.0
48855	10/23/2003	2.8
48855	11/4/2002	2.8
48855	5/21/2007	2.6
48855	10/17/2008	2.7
48855	1/29/2008	2.6
48855	9/2/2008	2.6
48855	2/11/2008	2.6
48855	11/11/2002	2.9
48855		

GEOCHECK® - PHYSICAL SETTING SOURCE MAP FINDINGS RADON

AREA RADON INFORMATION

	1/18/2008		2.8
48855	1/28/2008		2.8
48855	1/20/2010		2.7
48855	2/12/2009		2.7
48855	3/24/2007		3.8
48855	4/15/2004		3.6
48855	1/28/2008	<	0.3
48855	2/11/2008	<	0.3
48855	6/23/2006		3.6
48855	2/10/2009		3.6
48855	2/2/2009		3.6
48855	2/9/2009		3.5
48855	3/12/2007		3.5
48855	1/27/2003		3.4
48855	4/12/2004		3.4
48855	11/9/2009		3.4
48855	10/3/2003		3.2
48855	1/25/2010		3.1
48855	2/9/2009		3.2
48855	3/17/2003		3.0
48855	2/28/2007		3.3
48855	9/20/2003		3.9
48855	3/13/2003		3.7
48855	10/28/2003		3.9
48855	6/21/2004		3.9
48855	1/15/2010	<	0.3
48855	1/29/2008		3.9
48855	10/26/2009		3.3
48855	10/3/2003		3.8
48855	3/17/2003		3.8
48855	3/29/2008		1.8
48855	4/12/2005		1.8
48855	2/4/2008		1.7
48855	11/1/2002		1.7
48855	2/21/2009		1.7
48855	11/30/2006	<	0.3
48855	4/2/2004	<	0.3
48855	2/4/2008		0.5
48855	1/19/2008		0.5
48855	1/29/2008		0.5
48855	10/30/2008	<	0.3
48855	1/29/2008	<	0.3
48855	2/28/2008	<	0.3
48855	1/30/2009		1.0
48855	2/17/2009		1.0
48855	4/2/2004		0.7
48855	11/7/2002		0.9
48855	2/23/1995		0.6
48855	12/7/2009		0.8
48855	2/6/2009		1.4
48855	1/26/2006		1.4
48855	3/17/2008		1.4
48855	1/29/2008		1.4
48855	10/7/2008		1.3
48855	3/17/2008		1.3
48855	2/12/2008		1.3
48855			

GEOCHECK® - PHYSICAL SETTING SOURCE MAP FINDINGS RADON

AREA RADON INFORMATION

	8/18/2005	1.3
48855	5/15/2009	1.3
48855	1/23/2008	1.2
48855	4/18/2005	1.2
48855	8/30/2004	1.2
48855	2/24/2003	1.1
48855	8/17/2009	1.2
48855	1/19/2004	1.0
48855	9/15/2006	1.0
48855	9/12/2006	1.0

Federal EPA Radon Zone for LIVINGSTON County: 2

- Note: Zone 1 indoor average level > 4 pCi/L.
- : Zone 2 indoor average level >= 2 pCi/L and <= 4 pCi/L.
- : Zone 3 indoor average level < 2 pCi/L.

Federal Area Radon Information for LIVINGSTON COUNTY, MI

Number of sites tested: 9

Area	Average Activity	% <4 pCi/L	% 4-20 pCi/L	% >20 pCi/L
Living Area - 1st Floor	1.687 pCi/L	88%	12%	0%
Living Area - 2nd Floor	Not Reported	Not Reported	Not Reported	Not Reported
Basement	5.733 pCi/L	22%	78%	0%

PHYSICAL SETTING SOURCE RECORDS SEARCHED

TOPOGRAPHIC INFORMATION

USGS 7.5' Digital Elevation Model (DEM)

Source: United States Geologic Survey

EDR acquired the USGS 7.5' Digital Elevation Model in 2002 and updated it in 2006. The 7.5 minute DEM corresponds to the USGS 1:24,000- and 1:25,000-scale topographic quadrangle maps. The DEM provides elevation data with consistent elevation units and projection.

Current USGS 7.5 Minute Topographic Map

Source: U.S. Geological Survey

HYDROLOGIC INFORMATION

Flood Zone Data: This data was obtained from the Federal Emergency Management Agency (FEMA). It depicts 100-year and 500-year flood zones as defined by FEMA. It includes the National Flood Hazard Layer (NFHL) which incorporates Flood Insurance Rate Map (FIRM) data and Q3 data from FEMA in areas not covered by NFHL.

Source: FEMA

Telephone: 877-336-2627

Date of Government Version: 2003, 2015

NWI: National Wetlands Inventory. This data, available in select counties across the country, was obtained by EDR in 2002, 2005, 2010 and 2015 from the U.S. Fish and Wildlife Service.

State Wetlands Data: Wetlands Inventory

Source: Department of Natural Resources

Telephone: 517-241-2254

HYDROGEOLOGIC INFORMATION

AQUIFLOW^R Information System

Source: EDR proprietary database of groundwater flow information

EDR has developed the AQUIFLOW Information System (AIS) to provide data on the general direction of groundwater flow at specific points. EDR has reviewed reports submitted to regulatory authorities at select sites and has extracted the date of the report, hydrogeologically determined groundwater flow direction and depth to water table information.

GEOLOGIC INFORMATION

Geologic Age and Rock Stratigraphic Unit

Source: P.G. Schruben, R.E. Arndt and W.J. Bawiec, Geology of the Conterminous U.S. at 1:2,500,000 Scale - A digital representation of the 1974 P.B. King and H.M. Beikman Map, USGS Digital Data Series DDS - 11 (1994).

STATSGO: State Soil Geographic Database

Source: Department of Agriculture, Natural Resources Conservation Service (NRCS)

The U.S. Department of Agriculture's (USDA) Natural Resources Conservation Service (NRCS) leads the national Conservation Soil Survey (NCSS) and is responsible for collecting, storing, maintaining and distributing soil survey information for privately owned lands in the United States. A soil map in a soil survey is a representation of soil patterns in a landscape. Soil maps for STATSGO are compiled by generalizing more detailed (SSURGO) soil survey maps.

SSURGO: Soil Survey Geographic Database

Source: Department of Agriculture, Natural Resources Conservation Service (NRCS)

Telephone: 800-672-5559

SSURGO is the most detailed level of mapping done by the Natural Resources Conservation Service, mapping scales generally range from 1:12,000 to 1:63,360. Field mapping methods using national standards are used to construct the soil maps in the Soil Survey Geographic (SSURGO) database. SSURGO digitizing duplicates the original soil survey maps. This level of mapping is designed for use by landowners, townships and county natural resource planning and management.

PHYSICAL SETTING SOURCE RECORDS SEARCHED

LOCAL / REGIONAL WATER AGENCY RECORDS

FEDERAL WATER WELLS

PWS: Public Water Systems

Source: EPA/Office of Drinking Water

Telephone: 202-564-3750

Public Water System data from the Federal Reporting Data System. A PWS is any water system which provides water to at least 25 people for at least 60 days annually. PWSs provide water from wells, rivers and other sources.

PWS ENF: Public Water Systems Violation and Enforcement Data

Source: EPA/Office of Drinking Water

Telephone: 202-564-3750

Violation and Enforcement data for Public Water Systems from the Safe Drinking Water Information System (SDWIS) after August 1995. Prior to August 1995, the data came from the Federal Reporting Data System (FRDS).

USGS Water Wells: USGS National Water Inventory System (NWIS)

This database contains descriptive information on sites where the USGS collects or has collected data on surface water and/or groundwater. The groundwater data includes information on wells, springs, and other sources of groundwater.

STATE RECORDS

Water Well Data

Source: Department of Environmental Quality

Telephone: 517-335-9218

The data in this file was obtained from Wellogis, the Michigan Department of Environmental Quality Statewide Groundwater Database (SGWD). Wellogis contains approximately 425,000 water well records found within the State of Michigan, and although it represents the best available data, it cannot be considered a complete database of all the wells or well records in existence. Locations of verified municipal and private water well sites compiled from Michigan Department of Public Health, Water Well and Pump Records. Available in the following MI counties: Calhoun, Eaton, Genesee, Ingham, Jackson, Kalamazoo, Kent, Midland, Muskegon, Oakland, Ottawa, Saginaw, St. Clair, Washtenaw.

OTHER STATE DATABASE INFORMATION

Michigan Oil and Gas Wells

Source: Department of Environmental Quality

Telephone: 517-241-1528

Locations of oil and gas wells are compiled from permit records on file at the Geological Survey Division (GSD), Michigan Department of Natural Resources.

RADON

State Database: MI Radon

Source: Department of Environmental Quality

Telephone: 517-335-9551

Radon Test Results

Michigan Radon Test Results

Source: Department of Environmental Quality

Telephone: 517-335-8037

These results are from test kits distributed by the local health departments and used by Michigan residents. There is no way of knowing whether the devices were used properly, whether there are duplicates (or repeat verification) test (i.e., more than one sample per home), etc.

Area Radon Information

Source: USGS

Telephone: 703-356-4020

The National Radon Database has been developed by the U.S. Environmental Protection Agency (USEPA) and is a compilation of the EPA/State Residential Radon Survey and the National Residential Radon Survey. The study covers the years 1986 - 1992. Where necessary data has been supplemented by information collected at private sources such as universities and research institutions.

PHYSICAL SETTING SOURCE RECORDS SEARCHED

EPA Radon Zones

Source: EPA

Telephone: 703-356-4020

Sections 307 & 309 of IRAA directed EPA to list and identify areas of U.S. with the potential for elevated indoor radon levels.

OTHER

Airport Landing Facilities: Private and public use landing facilities

Source: Federal Aviation Administration, 800-457-6656

Epicenters: World earthquake epicenters, Richter 5 or greater

Source: Department of Commerce, National Oceanic and Atmospheric Administration

Earthquake Fault Lines: The fault lines displayed on EDR's Topographic map are digitized quaternary faultlines, prepared in 1975 by the United State Geological Survey

STREET AND ADDRESS INFORMATION

© 2015 TomTom North America, Inc. All rights reserved. This material is proprietary and the subject of copyright protection and other intellectual property rights owned by or licensed to Tele Atlas North America, Inc. The use of this material is subject to the terms of a license agreement. You will be held liable for any unauthorized copying or disclosure of this material.

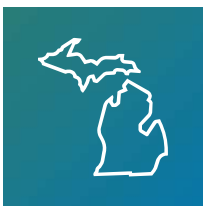
**EGLE**

Enforcement Actions - Perfected Lien List

Contact

Katelyn Wysocki

Wysockik@Michigan.gov

517-614-2058

The Michigan Department of Environment, Great Lakes, and Energy (EGLE), Remediation and Redevelopment Division (RRD) has perfected liens on property pursuant to Section 20138 of Part 201, Environmental Remediation, of the Natural Resources and Environmental Protection Act, 1994 PA 451, as amended (NREPA), MCL 324.20101 et seq. The following is a current listing of liens perfected by the RRD on property as of the date that appears on this list. The list will be updated only when the RRD has perfected a new lien on a property or has released a lien from a property. A new

date will then appear on the list. This list does not include any lien(s) that may have been perfected by another EGLE Division or other entity. The information provided herein cannot be construed or interpreted as legal verification that a perfected lien does not exist on a particular property, or that a lien is the only perfected lien on a property. To obtain legal verification, you must access official records from the appropriate County Register of Deeds and/or the Michigan Secretary of State when applicable.

Downloadable Excel Spreadsheet

Updated: July 22, 2024; newly added items are indicated with yellow highlight - sort by 'Date Item Posted' to see the latest postings first. Note that documents posted prior to June 2023 do not have a date item posted.

Show entries

Livingston

County	Township	City	Address	Description	Lot No	Section
Livingston		Brighton		Smith & McPherson Addition	219,220,221	30
Livingston	Putnam					27
Livingston		Brighton		Smith & McPherson Addition	219,220,221	30

County	Township	City	Address	Description	Lot No	Section
Livingston		Fowlerville	306 E. Grand River	Fowler's First Add	Lot 39 Blk 2	
Livingston				A judgment lien in case 12-26969-CE is against all of the properties owned in Livingston County by Patrick Jay Conely (Sr). If this individual is in the chain of title as of 9/18/2019, it is likely to be subject to this lien.		

Showing 1 to 5 of 5 entries (filtered from 104 total entries)

[Previous](#) 1 [Next](#)



Enforcement Actions - Perfected Lien List

Copyright State of Michigan

Application and Permit to Install Water Supply and/or Sewage Disposal Facilities
for Industrial, Commercial, and Multiple Family Residential

Please Print or Type

New Construction Replacement Alteration or Enlargement New Use

Twp Howell Section No Z1 Owner D+H Farms
 Bus Name D+H Farms Contact Person Larry Smith
 Property Address 2755 Tooley Address Same
 Located Between Bowen & Warner P O No _____ City _____ State _____
 Premise Usage Commercial Zip _____ Phone (____) 546-4444
 No of Employees/Occupants 19 Builder Brown Drilling Co Inc
 Max Estimated Daily Flow 1400 GPD Address 7215 E Highland Rd
 How Determined 19 Employees @ 35 GPD P O No _____ City Howell State Mi
+ 720 GPD Cooling Water = 1400 GPD Zip _____ Phone (____) 546-0600

I hereby apply for this permit and have authorization to do so. I understand this is a construction permit only and the sewage disposal system and/or well is not to be put into service until final written approval has been granted. I further state the information given herein is accurate and complete.

James F. Hye for Brown Drilling 5/25/88
Applicant's Signature Date

APPLICANT DO NOT WRITE BELOW THIS LINE

Permit No 88-0810(CR) Prop Des No _____ Rept No 30851 Amt 40- M I S No _____
 APPROVED NOT APPROVED Env Sanitarian Jerome Meyer Date 6/1/88

THIS PERMIT EXPIRES ONE YEAR FROM DATE OF ISSUANCE

Water Supply System

Municipal Private
 Well Type Ila Iib III Test
 Pump Type _____
 Pumping Capacity _____
 No of Serv Connections 1 WSSN No _____
 Contractor _____

Comments _____

HEALTH DEPT PERSONNEL MUST COLLECT WATER
SAMPLES CONTACT SANITARIAN FOR AN
APPOINTMENT

*PROPOSED WELL LOCATION CHANGED
NEW LOCATION - NORTHEAST
CORNER OF BUILDING.

Initial Proposal Reviewed and Approved _____
 Initial/Date _____
 Sanitary Survey Completed and Approved _____
 Initial/Date _____

Sewage Disposal System

Municipal Private
 Soil Evaluation No _____
 Septic Tank Size _____
 Soil Absorption System _____

Engr Plans Approved _____
Initial/Date _____

Plot Plan Approved _____
Initial/Date _____

Comments _____

Field Inspections _____
Initial/Date _____

Initial/Date _____

Engr Cert Reviewed and Approved _____
Initial/Date _____

Water Supply System Approved
Kathy Parrot 1-16-92
 Environmental Sanitarian Date

Sewage Disposal Systems Approved

 Environmental Sanitarian Date

Written approval for the proposed systems is not a guarantee that it will provide indefinite trouble-free service

Howell 21
2755 Tooley
88-0810(CR)

Livingston County Health Department

210 South Highlander Way
Howell, Michigan 48843

Telephone (517) 546-9850

Health Dept. Use Only
85-881(R)
Sewage Permit Number
Well Permit Number

HOUSER

APPLICATION FOR PERMIT

To Install Sub-Surface Sewage Disposal System and/or

Water Supply Facilities

ATTACHMENTS
 Legal Description Scaled Plot Plan
 Certificate of Survey Engineered Plans

TYPE OF INSTALLATION
 New Construction Enlargement
 Replacement Repair

STRUCTURE SERVED
 Residential Other (Specify)
 Commercial

LOCATION OF PROPERTY

Township Howell Village 21 City Howell Section No 21 Subdivision _____ Lot No _____
Street/Road Address 2755 Tooley Directions to Property _____
Property Owner's Name Tom Lashbrook Address Howell City Howell State MI Zip _____ Telephone _____
Applicant's Name Tom Lashbrook Sewage System Installer _____ Well Driller _____

I hereby apply for this permit and have authorization to do so. I understand this is a construction permit only and the sewage disposal system and/or well is not to be put into service until final written approval has been granted. I further state the information given herein is accurate and complete.

Date Received 10-18-85 Fee 100.00
Receipt No 21453 By UD

Construction permit is not valid unless signed by authorized representative of Health Department

Tom Lashbrook
Applicant's Signature

10-16-85
Date

Jerome Meyer
Application Approved Disapproved
Date 10/17/85

(For Health Department Use Only — Do Not Write Below This Line)

SEWAGE DISPOSAL SYSTEM CRITERIA AND SPECIFICATIONS

No Bedrooms _____ Daily Design Flow 875 Gal Soil Boring # _____
Septic Tank Capacity EXISTING 2000 Gal (Tank #1 2000 Gal Tank #2 _____ Gal)
Distribution Box Yes No Dosing Chamber Yes No Max Dose _____ Gal
System Type Bed Trench Elevated Bed Other (Specify) _____
Absorption Area (Bottom Area of Trench/Bed) 2500 Sq Ft Trench Width N/A 24 In 36 In
Lineal Ft of Trench or Perforated Pipe (Header Not Included) 660 Ft Outdown Required Yes No
Depth of Outdown SPOT CUT 10' Ft Invert of Distribution Pipe _____ In From Original Grade Final Grade _____ Ft
Special Restrictions INSTALL SEWAGE DISPOSAL SYSTEM IN AREA OF SOIL BORINGS, SPOT CUT 10' DEEP 2 HOLES IN CENTER OF DRAINAGE BED. KEEP SYSTEM SHALLOW, PROVIDING MINIMUM COVER. USE BRIDLE HEADER WITH MORE THAN 8 LINES.
Outdown/Fill Inspection _____ No Lines 10 Length 100' Ft

Date/Initial Dianne McCormick
Sewage System Installation Approved

10/19/85
Date

WELL INSTALLATION CRITERIA AND SPECIFICATIONS

Classification Type IIA Type IIB Type III Private WSSN _____
Minimum Isolation Distance to Sewage System _____ Ft Other (Specify) _____ Ft
Water Samples to be Taken by Health Department Well Driller Property Owner
Special Restrictions _____

Well Depth _____ Ft Static Water Level _____ Ft Yield _____ gpm Casing Size _____ In

TEST RESULTS BACTI _____ PER 100 ML DATE _____
NITRATE _____ MG/L DATE _____

FUTURE BACTI SAMPLING BY OWNER LHD OTHER
FREQUENCY QUARTERLY ANNUALLY OTHER

SATISFACTORY
WATER WELL
RECORD
SUBMITTED

FINAL APPROVAL. On the basis of a final inspection of the work authorized by the WELL CONSTRUCTION PERMIT and/or receipt of satisfactory results of water quality analysis and submission of a satisfactory water well record, use of this well is approved.

BY _____ DATE _____
(Not valid unless signed by Health Department)

DATE RECEIVED _____

- * Use of On-Site Water and Sewage Disposal Systems shall be Discontinued when Public Water and/or Sanitary Sewers become Available to the Property Owner
- * Since many Interrelating Factors Contribute to the Failure of a Sewage Disposal System and/or changes in Water Quality Approval cannot be Considered as a Guarantee by the Health Department that Successful Operation or Quality of Drinking Water is Assured

— PERMIT VALID FOR ONE YEAR AFTER DATE OF ISSUANCE —
WHITE COPY LCHD YELLOW COPY APPLICANT PINK COPY OTHER

2755 TOOLEY

85-881

APPROVED

CONDITIONAL

Rec'd By

CHK \$5.00

LIVINGSTON COUNTY HEALTH DEPARTMENT
COURT HOUSE ANNEX — HOWELL, MICHIGAN

No 3281

APPLICATION

For Permit to Install or Construct Sewage Disposal System

KEEP POSTED UNTIL INSPECTED

Howell
(Township, Village, City) (Subdivision) (Lot No)

2755 Tooley Rd
(Number) (Street) (Nearest Known Location)

Type soil to 6-feet Clay Ground water table - ft Percolation test - time

Number of bedrooms - No of bath facilities 2 Well location 75' From system

Garbage Grinder Automatic Washer Commercial Establishment Barn

INSTALL SEPTIC TANK 1000+750 gals TILE FIELD 500 ft OTHER _____

Applicant Horton Builders Address Halt Rd - Williamston Phone _____

Owner JM Burnett Address 2755 Tooley Rd Phone _____

Signed Paul Adams Address _____ Phone _____

Date Signed Nov. 1-66

The issuance of this permit in no way relieves you from obtaining all other necessary permits from the local building department

DO NOT FILL IN — The following data is to be provided by the Livingston County Health Department

PERMIT TO INSTALL OR CONSTRUCT SEWAGE DISPOSAL SYSTEM

Permission is hereby granted to install the following

Septic Tank 1000+750 gals

Title Drain Field 500 ft

24" trenches with 1 foot stone under tile.

Other D E Ahrendt 11-1-66
(Sanitarian) (Date)

Installation Approved:

Eel OK
(Signature) (Date)

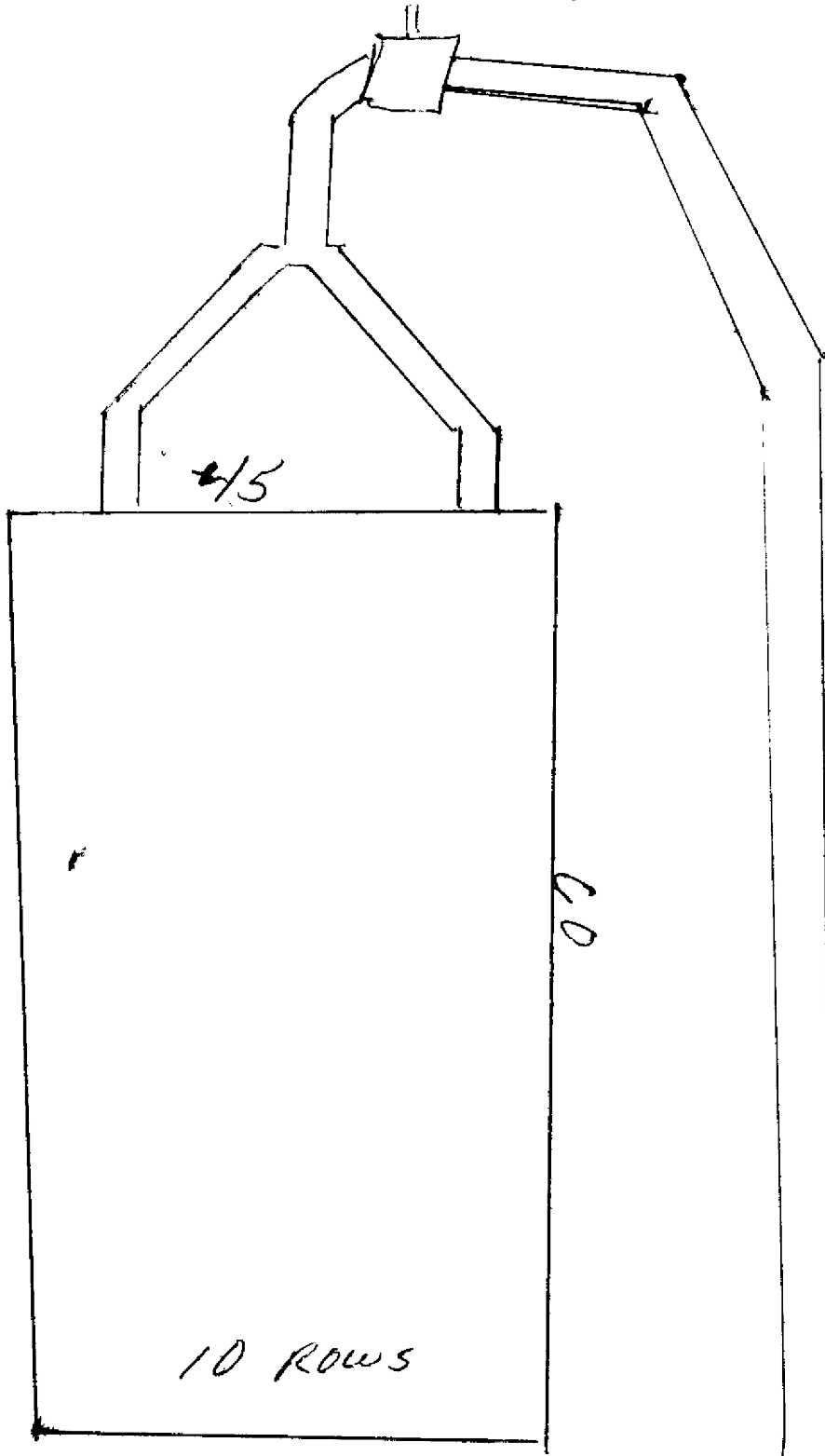

well
300 ft

60

10 ROWS

2/5

old field

Established 1927



WATER SUPPLY SYSTEMS

7215 Highland Road (M-59)

Howell, Michigan 48843

(517) 546-0600

D+H FARMS

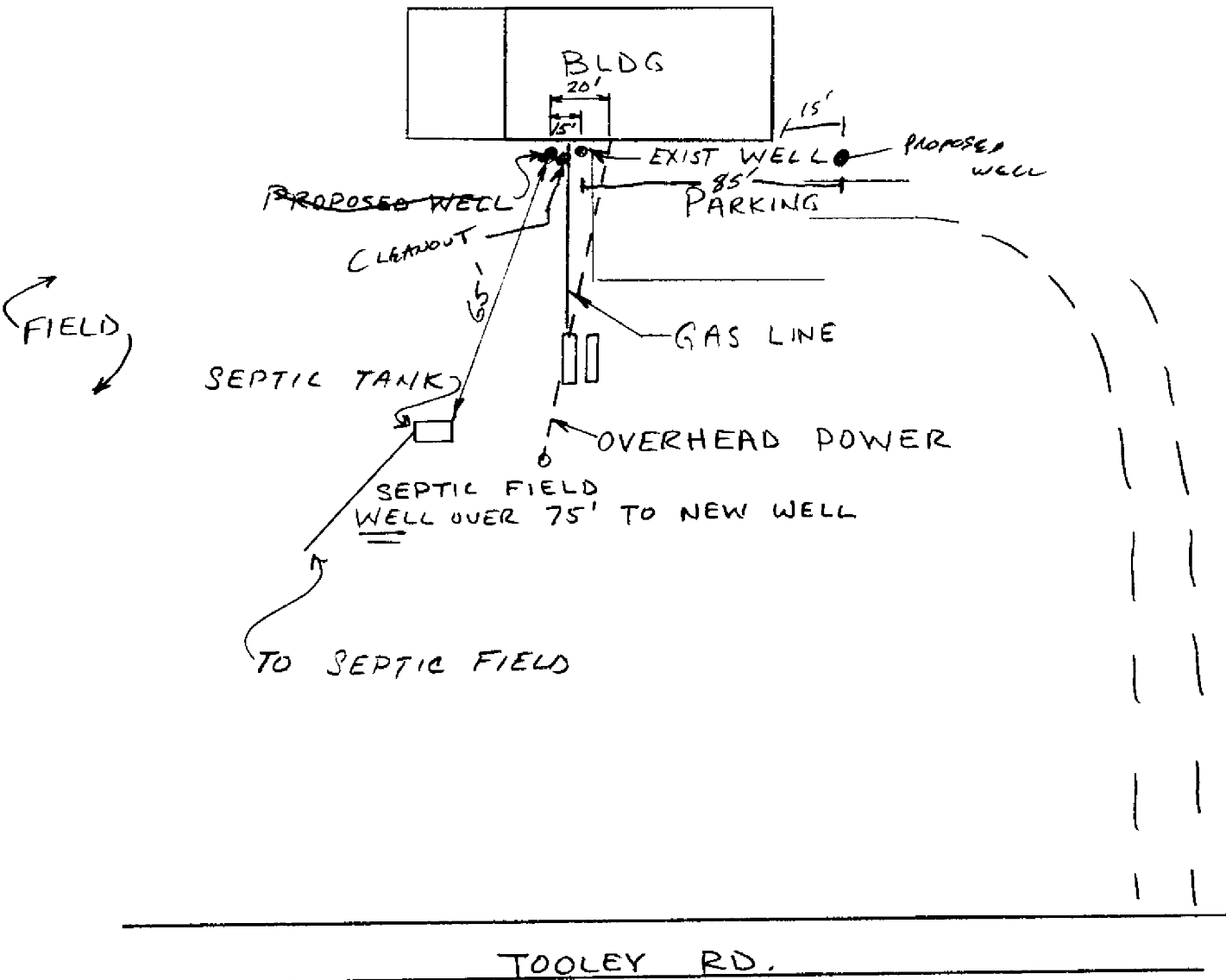
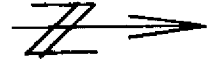

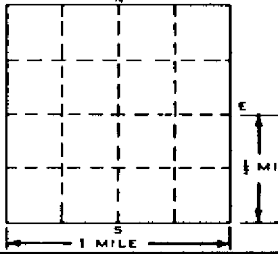
1 LOCATION OF WELL																	
County Livingston		Township Name Howell		Fraction SE 1/4 NE 1/4 NE 1/4		Section Number 21		Town Number 3N N/S		Range Number 4E E/W							
Distance And Direction From Road Intersection M59 west, Tooley Rd. north, 2nd drive west off Tooley						3 OWNER OF WELL D & H Farms Address 2755 Tooley Rd. Howell, MI 48843											
Street Address & City of Well Location						Address Same As Well Location? <input checked="" type="checkbox"/> Yes <input type="checkbox"/> No											
Locate with X in Section Below						4 WELL DEPTH Date Completed MO DAY YEAR <input type="checkbox"/> New Well 160 FT 6 13 88 <input checked="" type="checkbox"/> Replacement Well											
Sketch Map 						5 <input type="checkbox"/> Cable tool <input checked="" type="checkbox"/> Rotary <input type="checkbox"/> Driven <input type="checkbox"/> Dug <input type="checkbox"/> Hollow rod <input type="checkbox"/> Auger <input type="checkbox"/> Jetted <input type="checkbox"/>											
						6 USE <input type="checkbox"/> Domestic <input type="checkbox"/> Type I Public <input type="checkbox"/> Type III Public <input type="checkbox"/> Irrigation <input type="checkbox"/> Type IIa Public <input type="checkbox"/> Heat pump <input type="checkbox"/> Test Well <input type="checkbox"/> Type IIb Public <input type="checkbox"/>											
2 FORMATION DESCRIPTION						THICKNESS OF STRATUM		DEPTH TO BOTTOM OF STRATUM		7 CASING Diameter <input checked="" type="checkbox"/> Steel <input checked="" type="checkbox"/> Threaded <input type="checkbox"/> Plastic <input type="checkbox"/> Welded		Height Above/Below Surface _____ ft					
						Brown Clay Gravel		25		25		4 in to 137 ft depth		Weight 10.79 lbs /ft		Drive Shoe <input type="checkbox"/> Yes <input type="checkbox"/> No	
						Sandy Gray Clay w/Large Gravel		13		38		_____ in to _____ ft depth		Grouted Drill Hole Diameter _____ in to _____ ft depth		_____ in to _____ ft depth	
						Gravel		4		42		_____ in to _____ ft depth		_____ in to _____ ft depth		_____ in to _____ ft depth	
						Gray Clay w/Large Gravel		13		55		_____ in to _____ ft depth		_____ in to _____ ft depth		_____ in to _____ ft depth	
						Gray Sandy Clay		82		137		_____ in to _____ ft depth		_____ in to _____ ft depth		_____ in to _____ ft depth	
						Sandy Shale		23		160		_____ in to _____ ft depth		_____ in to _____ ft depth		_____ in to _____ ft depth	
						8 SCREEN <input type="checkbox"/> Not Installed Type Rock Well Diameter _____ Slot/Gauze _____ Length _____ Set between _____ ft and _____ ft FITTINGS <input type="checkbox"/> K Packer <input type="checkbox"/> Lead Packer <input type="checkbox"/> Bremer Check <input type="checkbox"/> Blank above screen _____ ft Other _____											
						9 STATIC WATER LEVEL _____ 61 ft below land surface <input type="checkbox"/> Flow											
						10 PUMPING LEVEL below land surface _____ ft after _____ hrs pumping at _____ GPM 130 ft after 2 hrs pumping at 10 GPM											
						11 WELL HEAD COMPLETION <input checked="" type="checkbox"/> Pitless adapter <input type="checkbox"/> 12 above grade <input checked="" type="checkbox"/> Basement offset <input type="checkbox"/> Approved pit											
						12 WELL GROUTED? <input type="checkbox"/> No <input checked="" type="checkbox"/> Yes From _____ to _____ ft <input type="checkbox"/> Neat cement <input type="checkbox"/> Bentonite <input type="checkbox"/> Other _____ No. of bags of cement _____ Additives _____											
						13 Nearest source of possible contamination Type _____ Distance _____ ft Direction _____ Well disinfected upon completion? <input checked="" type="checkbox"/> Yes <input type="checkbox"/> No Was old well plugged? <input checked="" type="checkbox"/> Yes <input type="checkbox"/> No											
						14 PUMP <input type="checkbox"/> Not Installed <input type="checkbox"/> Pump Installation Only Manufacturer's name Red Jacket Model number CN12BC HP 3/4 Volts 230 Length of Drop Pipe 105 ft capacity _____ GPM TYPE <input checked="" type="checkbox"/> Submersible <input type="checkbox"/> Jet PRESSURE TANK Manufacturer's name Existing Model number _____ Capacity _____ Gallons											
15 Remarks elevation source of data etc						16 WATER WELL CONTRACTOR'S CERTIFICATION This well was drilled under my jurisdiction and this report is true to the best of my knowledge and belief BROWN DRILLING CO., INC. 26 REGISTERED BUSINESS NAME REGISTRATION NO Address 7215 Highland Rd. Howell, MI 48843 Signed <i>[Signature]</i> Date 1 2 11 AUTHORIZED REPRESENTATIVE											
17 Rig Operator's Name						Authority Completion Penalty Act 368 PA 1978 Required Conviction of a violation of any provision is a misdemeanor											

LIVINGSTON COUNTY HEALTH DEPARTMENT

Commercial/Industrial Facility Checklist

This will be a replacement well

Prior to the issuance of a water well or sewage disposal permit for new construction or an addition at a commercial or industrial building site, the following checklist must be completed and submitted to the Livingston County Health Department.

Facility Name D+H Farms
Facility Location 2755 Tooley Rd ; Howell
Facility Zip 48843
Township, Section # Howell Twp / Sec 21
Contact Person Larry Smith
Phone Number 546-4444

I. Water Well

No Facility will serve drinking water to 25 persons or more at least 60 days per year.

 Water well will serve only this facility will have less than 15 service connections.

 Facility will utilize less than 20,000 gallons of water per day.

Estimated Water Use 1400 GPD

*If any of the above items are checked, then a Type IIB Non-Community Public Water Supply Permit may be required in addition to the Livingston County Health Department permit. There is no additional charge for the Type IIB Non-Community Public Water Supply Permit.

*If you did not check any of the above items, the well may be classified as a Type III Non-Community Public Water Supply, with no additional permit needed.

*Act 399, P.A. 1976 available upon request through the Livingston County Health Department.

II. Sewage Disposal

 Soil borings (perc tests) have been conducted in area of proposed drainage bed(s).

 Soil borings were conducted prior to 1981.

____ Facility will generate less than 1,000 gallons of sewage/day.

____ Facility will generate more than 1,000 gallons of sewage/day.

*Sewage disposal systems accepting more than 1,000 gallons of sewage per day must be designed and approved by an engineer.

*Sewage disposal systems accepting less than 1,000 gallons of sewage per day will be evaluated on a case by case basis as to the need of an engineered system.

____ Engineer has designed the sewage disposal system for facility.

____ Sewage disposal system will utilize pump chamber and will be pressurized.

____ Floor drains will be located in production areas, service areas, or chemical storage areas.

*Livingston County Sanitary Code available upon request through the Livingston County Health Department.

III. Underground Storage Tanks

Facility will use UST(s) for fuel storage - capacity of tank(s) less than 1,100 gallons. *For gasoline. Tank located estimated 500' from well.*

____ Facility will use UST(s) for chemical or hazardous waste storage - capacity of tank(s) less than 1,100 gallons.

____ Facility will use UST(s) for fuel storage - capacity of tank(s) exceeds 1,100 gallons.

____ Facility will use UST(s) for chemical or hazardous waste storage - capacity of tank(s) exceeds 1,100 gallons.

*If storage capacity of UST exceeds 1,100 gallons, then EPA Interim Regulations must be followed. New EPA Regulations regarding USTs may go into effect in spring of 1988.

*Contact state (517-332-1924) or local fire marshall for assistance. USTs currently regulated under State of Michigan Fire Code, Act 207, P.A. 1941.

*Act 207 available upon request through Livingston County Health Department.

6-15 55 gal drums of Methanol and
Isopropyl alcohol stored in ground
level celler having concrete floor
located 300' from Well

Page 3

IV. Chemical Storage and Use

- _____ Facility will use or store one or more materials listed on the Michigan Water Resources Commission Critical Materials Register (CMR).
- _____ Facility will use or store materials not on CMR.
- _____ Chemical storage area will consist of a curbed, concrete containment area.
- _____ Chemical use area will be designed as a containment area.

*If a material listed on the CMR is used or stored at the facility, a Pollution Incident Prevention Plan (PIPP) will be required.

*Secondary containment may be required for liquid materials listed on the CMR - secondary containment consists of a curbed, concrete containment area designed to contain 150 percent of the liquid volume to be stored.

*Part 5 Rules of Act 245, P.A. 1929, are available upon request through the Livingston County Health Department.

IV. Hazardous Waste Generation

- _____ Facility will generate less than one-half of a 55 gallon drum (<100 kilograms) of hazardous waste per month.
- _____ Facility will generate between one-half and five 55 gallon drums (100-1,000 kilograms) of hazardous waste per month.
- _____ Facility will generate more than five 55 gallon drums (> 1,000 kilograms) of hazardous waste per month.

*If facility generates less than one-half of a 55 gallon drum (<100 kilograms) of hazardous waste per month, facility is classified as a Conditionally Exempt Small Quantity Generator.

*If facility generates between one-half and five 55 gallon drums (100-1,000 kilograms) of hazardous waste per month, then facility is classified as a Small Quantity Generator.

*If facility generates greater than five 55 gallon drums (>1,000 kilograms) of hazardous waste per month, then facility is classified as a Generator.

*Conditionally Exempt Small Quantity Generators and Small Quantity Generators are regulated by Michigan's Hazardous Waste Law, Act 64, P.A. 1979. Act 64 is available through the Michigan Department of Natural Resources.

*Generators are regulated under the Federal Hazardous Waste Law, RCRA.

RCRA, 1976 - Resource Conservation and Recovery Act
Michigan DNR, Hazardous Waste Division (517-373-2730)
U.S. EPA (312-886-4448)
RCRA Hotline (1-800-424-9346)

Act 64, 1979 - Michigan's Hazardous Waste Management Act
Michigan DNR, Hazardous Waste Division (517-373-2730)

Act 136, 1969 - Liquid Industrial Waste Act
Michigan DNR, Hazardous Waste Division (517-373-2730)

Act 60, 1976 - PCB Act
Michigan DNR, Hazardous Waste Division (517-373-2730)

Act 80, 1986 - Right-to-Know Law
Michigan Department of Labor (517-373-1410)

Act 245, 1929 - Michigan's Water Resources Commission Act
Michigan DNR, Groundwater Quality Division
(517-373-1947)

Act 348, 1965 - Michigan's Air Quality Act
Michigan DNR, Air Quality Division (517-373-7023)

Act 399, 1976 - Michigan's Safe Drinking Water Act
Michigan Department of Public Health (517-335-8329)

Act 207, 1941 - State of Michigan Flammable Liquids Code
State Fire Marshall (517-332-1924)

al
10/5/87

0615-30-001

BIOTECH AGRONOMICS

New Site Transmittal-Twp and County Health Dept

To: Livingston County Health Dept
2300 E Grand River Ave
Suite 102
Howell, MI 48843

From: Kerry Taylor - Land Manager
1651 Beulah Hwy
Beulah, MI 49617

Facility: Milford WWTP

Date: 6/16/2014

Site ID: 03N04E15-HT02

CC: WWTP, Appropriate DEQ District office,
Appropriate Township and County Health
Biotech Land File and Book

● **Comments:**

Attached is a new land package for the aforementioned facility containing the following items:

- Site Identification
- Plat Map
- Notification Letter

Please feel free to contact me at 231-882-7219 if you have any questions.

LIVINGSTON COUNTY
JUN 19 2014
ENVIRONMENTAL
HEALTH DEPARTMENT

SITE I.D. INFORMATION SHEET

Date 6/16/2014 Facility Milford WWTP

NPDES # MI0023604 Site I.D. 03N04E15-HT02

Site Location NE corner Warner & Tooley Roads County Livingston

Township Howell 1st ¼ SW

Section 15 2nd ¼ NE

Town 3N Range 04E

Latitude N 42° 38' 38" Longitude W 83° 58' 30"

Method used Google Written Agreement? Yes

Owner Name Howell Township Owners Phone 517-546-2817

Owner Address 3525 Byron Road Owner City Howell

Owner State MI Owner Zip 48855

Previous Owner Van Gilder Date Purchased 2009

Lessee Name Patrick Easper Lessee Phone 517-404-3328

Lessee Address 3025 Jewell Road Lessee City Howell

Lessee State MI Lessee Zip 48855

Site Type Agriculture Previous Crop Beans

Intended Crop corn Historic Yield 180

Total Acres 40 Total Acres Available 40

D.E. Q. District _____ Township Address _____

Township city zip _____ County Health _____

Health Dept Address _____

Special Notes _____

Michigan Department of Environmental Quality- Surface Water Quality Division
DEQ SITE IDENTIFICATION FORM

Complete the following information and provide the attachments listed below for each new site or existing site that has not had a Site Identification Form with attachments submitted to the DEQ since January 1, 1998. Please amend any previous Site Identification Forms when it becomes known that any of the information requested below has changed (i.e. new land owner).

SITE IDENTIFICATION FORM													
FACILITY NAME Milford WWTP			NPDES or COC PERMIT NUMBER MI0023604										
A. Site ID	Site ID # 03N04E15-HT02	Street or Route # NE corner Warner & Tooley Roads											
B. County/Township:	County Livingston	Township Howell											
C. State Planar Coordinates:	SW 1/4	NE 1/4	Section 15	Town 3N	Range 04E								
D. Lat/Long (nearest second):	Latitude N 42° 38' 38"	Longitude W 83° 58' 30"	Method Used (i.e. GPS, topo) Google										
E. Site Ownership	Name of Owner Howell Township		Phone 517-546-2817										
	Street or P.O. Box 3525 Byron Road												
	City or Town Howell		State MI	Zip 48855									
	Is there a written agreement from the owner to land apply? <input checked="" type="checkbox"/> Yes <input type="checkbox"/> No, written agreement is required		Previous landowners name Van Gilder										
			Property purchase date 2009										
	Name of Lessee (if different) Patrick Easper		Phone 517-404-3328										
	Street or P.O. Box 3025 Jewell Road												
	City or Town Howell		State MI	Zip 48855									
F. Site Characteristics	Site Type <input checked="" type="checkbox"/> Agricultural <input type="checkbox"/> * Reclamation Site <input type="checkbox"/> Forest <input type="checkbox"/> ** Lawn/Home Garden <small>*Separate approval is required **Requires EQ Biosolids</small>		Soils Information Date of last soils analysis <u>4/9/2014</u> *Phosphorous <u>47</u> units <u>ppm</u> Potassium <u>61</u> units <u>ppm</u> pH <u>7.4</u> Soil type(s) <small>*300 lb/ac Bray P1 maximum</small> See Attached										
	Expected crops/vegetation to be grown <table style="width:100%; border-collapse: collapse;"> <thead> <tr> <th style="width: 30%;">Crop/Vegetation</th> <th style="width: 70%;">Nitrogen Requirement</th> </tr> </thead> <tbody> <tr> <td><u>Com</u></td> <td><u>100</u> lbs. N/acre</td> </tr> <tr> <td>_____</td> <td>_____ lbs. N/acre</td> </tr> <tr> <td>_____</td> <td>_____ lbs. N/acre</td> </tr> </tbody> </table>		Crop/Vegetation	Nitrogen Requirement	<u>Com</u>	<u>100</u> lbs. N/acre	_____	_____ lbs. N/acre	_____	_____ lbs. N/acre	Percent slope Highest percent slope of the site? <input checked="" type="checkbox"/> 0-6% <input type="checkbox"/> 6-12% <input type="checkbox"/> *Higher (Requires an approved site reclamation plan)		
Crop/Vegetation	Nitrogen Requirement												
<u>Com</u>	<u>100</u> lbs. N/acre												
_____	_____ lbs. N/acre												
_____	_____ lbs. N/acre												
	Total acreage of site <u>40</u> Acreage used for crops <u>40</u>		If agricultural, is the site tilled? <input type="checkbox"/> Yes <input checked="" type="checkbox"/> No <input type="checkbox"/> NA										
	Public Exposure Is this land with a high potential for public exposure? (See Definitions section on Page 19) <input type="checkbox"/> Yes <input checked="" type="checkbox"/> No												

On an attached sheet provide a copy of the following:

- A Farm Services Agency map (formerly ASCS) of the proposed application site with property boundaries, surface waters, and discharge location of field tiles when present.
- A copy of the soil test analysis that is no older than 2 years old at the time of land application.
- A copy of the plat map (or other map showing property dimensions) with the proposed land application site highlighted.
- A soil survey map with the land application site identified.

SEE PAGE 40

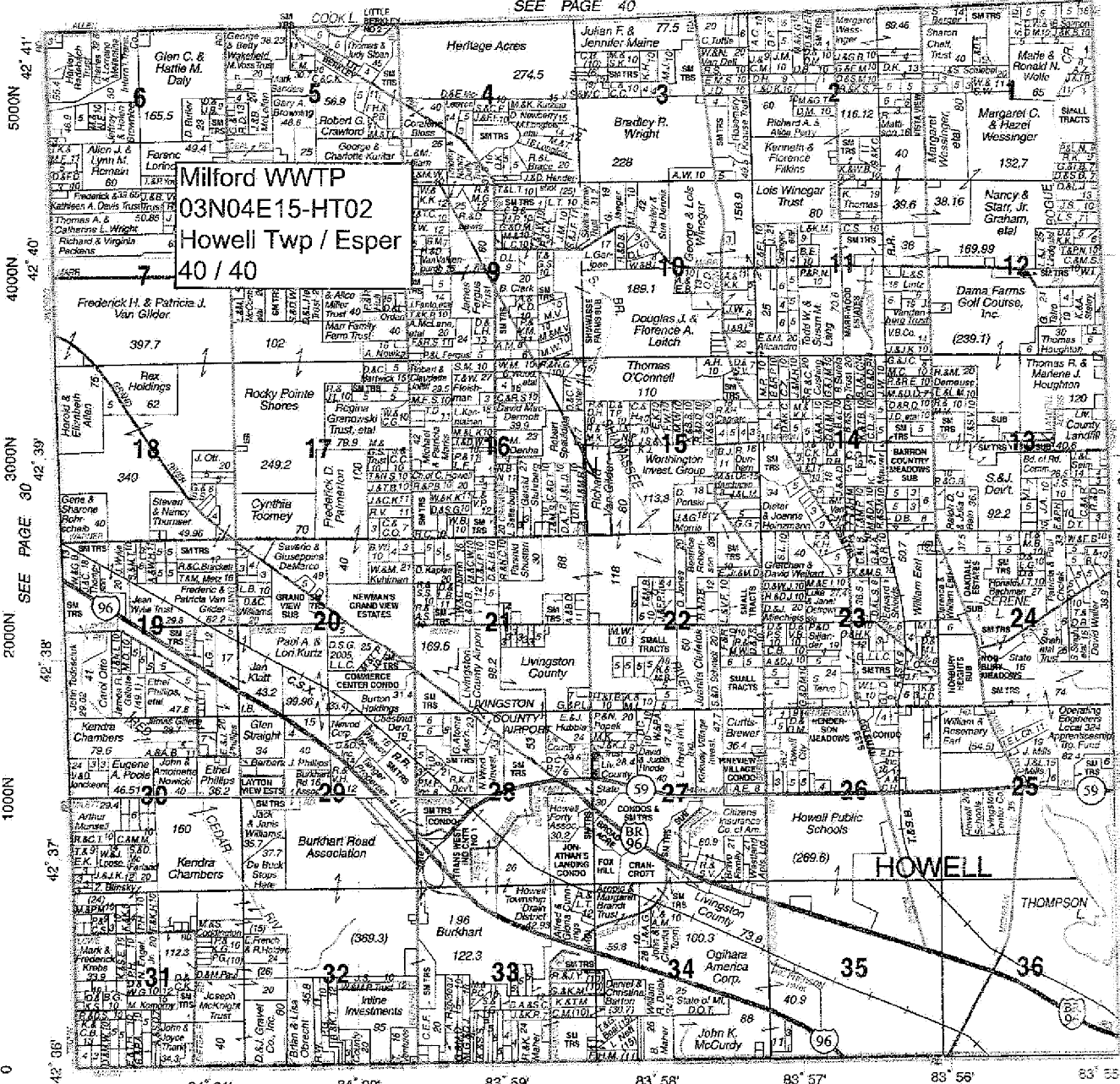

SEE PAGE 34

© 2006 Rockford Map Publs., Inc.

SEE PAGE 24

Livingston County, MI

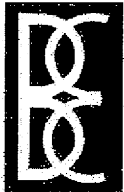

BOSS ENGINEERING

engineers • surveyors • planners • landscape architects

3121 EAST GRAND RIVER • HOWELL, MI 48843 • 800-246-6735

24435 HALSTED ROAD • FARMINGTON HILLS, MI 48335 • 800-763-0390

www.bosseng.com

- Residential Subdivisions
- Commercial Developments
- Planned Unit Developments

- Wastewater Treatment Plants
- Septic System Design
- Construction Staking

- Land Divisions
- Boundary and Lot Surveys
- Topographical Surveys
- ALTA Surveys



Biotech Agronomics, Inc.
P.O. Box 180
Benzonia MI 49616
231-325-5011

Date: 6/16/2014

To: MDEQ
 County Health Department of Livingston
 Township Clerk of Howell

Subject: Biosolids Applications Notification

Biotech Agronomics is preparing to apply biosolids (stabilized treated sludge) on land located in (See attached plat map), owned by Howell Township Latitude: N 42° 38' 38" Longitude: W 83° 58' 30"

This notice is provided in accordance with Michigan Part 24 Biosolids Rules, to inform you of our activities within your area, and to give you a basic understanding of the fertilizer value of this material.

Provided to you free of charge any additional information as needed, including any record created in accordance with State rules pertaining to the actual biosolids application please contact:

Milford WWTP
 1000 General Motors Rd
 Milford, MI 48381

The following analytical data represents the average contents of the biosolids that will be applied in your area. The U.S. EPA has developed the maximum limits from over 20 years of research. These limits represent a conservative annual application rate and at no time shall biosolids be applied which exceed any of these maximum values.

Most Recent Biosolids Average Analysis in mg/kg (dry weight basis)

Constituent	Concentration	Max. Allowable Concentration Limit
Arsenic (As)	7.13	75
Cadmium (Cd)	0.92	85
Copper (Cu)	199.0	4300
Lead (Pb)	10.5	840
Mercury (Hg)	0.36	57
Molybdenum (Mo)	4.12	75
Nickel (Ni)	10.8	420
Selenium (Se)	5.75	100
Zinc (Zn)	414.0	7500
Nitrogen (N)	70780	Ag Rate
Phosphorus (P)	23700	Ag Rate
Potassium (K)	4970	Ag Rate

Biosolids are the nutrient-rich organic materials produced during the biological and physical treatment of wastewater. The solids treated during this process produce and stabilized liquid or semi-solid material that contains nutrients required for crop growth, as well as organic matter to condition the soil. Treated biosolids contain the three primary crop nutrients: nitrogen, phosphorus, and potassium. They also contain nutrients that crops need in smaller amounts. These "micronutrients" are not commonly found in commercial fertilizers.

The DEQ's, Surface Water Quality Division, regulates the land application of biosolids. The program is endorsed by the Michigan Department of Agriculture, Michigan State University, Michigan Farm Bureau, Michigan Water Environment Association, Michigan Municipal League, U.S. Environmental Protection agency, U.S. Department of Agriculture, and the U.S. Environmental Protection agency, U.S. Department of agriculture, and the U.S. Food and Drug Administration.

BIOTECH AGRONOMICS

New Site Transmittal-Twp and County Health Dept

To: Livingston County Health Dept
2300 E Grand River Ave
Suite 102
Howell, MI 48843

From: Kerry Taylor - Land Manager
1651 Beulah Hwy
Beulah, MI 49617

Facility: Pontiac WWTP

Date: 5/29/2014

Site ID: 03N04E15-HT01

CC: WWTP, Appropriate DEQ District office,
Appropriate Township and County Health
Biotech Land File and Book

● **Comments:**

Attached is a new land package for the aforementioned facility containing the following items:

- Site Identification
- Plat Map
- Notification Letter

Please feel free to contact me at 231-882-7219 if you have any questions.

LIVINGSTON COUNTY
JUN 19 2014
ENVIRONMENTAL
HEALTH DEPARTMENT

SITE I.D. INFORMATION SHEET

Date 5/29/2014 Facility Pontiac WWTP
NPDES # M10023925 Site I.D. 03N04E15-HT01
Site Location NE corner Warner & Tooley Roads County Livingston
Township Howell 1st ¼ SW
Section 15 2nd ¼ NE
Town 3N Range 04E
Latitude N 42° 38' 38" Longitude W 83° 58' 30"
Method used Google Written Agreement? Yes
Owner Name Howell Township Owners Phone 517-546-2817
Owner Address 3525 Byron Road Owner City Howell
Owner State MI Owner Zip 48855
Previous Owner Van Gilder Date Purchased 2009
Lessee Name Patrick Easper Lessee Phone 517-404-3328
Lessee Address 3025 Jewell Road Lessee City Howell
Lessee State MI Lessee Zip 48855
Site Type Agriculture Previous Crop Beans
Intended Crop corn Historic Yield 180
Total Acres 40 Total Acres Available 40
D.E. Q. District _____ Township Address _____
Township city zip _____ County Health _____
Health Dept Address _____
Special Notes _____

Michigan Department of Environmental Quality- Surface Water Quality Division
DEQ SITE IDENTIFICATION FORM

Complete the following information and provide the attachments listed below for each new site or existing site that has not had a Site Identification Form with attachments submitted to the DEQ since January 1, 1998. Please amend any previous Site Identification Forms when it becomes known that any of the information requested below has changed (i.e. new land owner).

SITE IDENTIFICATION FORM					
FACILITY NAME Pontiac WWTP			NPDES or COC PERMIT NUMBER MI0023925		
A. Site ID	Site ID # 03N04E15-HT01	Street or Route # NE corner Warner & Tooley Roads			
B. County/Township:	County Livingston		Township Howell		
C. State Planar Coordinates:	SW 1/4	NE 1/4	Section 15	Town 3N	Range 04E
D. Lat/Long (nearest second):	Latitude N 42° 38' 38"		Longitude W 83° 58' 30"		Method Used (i.e. GPS, topo) Google
E. Site Ownership	Name of Owner Howell Township		Phone 517-546-2817		
	Street or P.O. Box 3525 Byron Road				
	City or Town Howell		State MI	Zip 48855	
	Is there a written agreement from the owner to land apply? <input checked="" type="checkbox"/> Yes <input type="checkbox"/> No, written agreement is required		Previous landowners name Van Gilder		
		Property purchase date 2009			
F. Site Characteristics	Name of Lessee (if different) Patrick Easper		Phone 517-404-3328		
	Street or P.O. Box 3025 Jewell Road				
	City or Town Howell		State MI	Zip 48855	
	Site Type <input checked="" type="checkbox"/> Agricultural <input type="checkbox"/> Forest <input type="checkbox"/> * Reclamation Site <input type="checkbox"/> ** Lawn/Home Garden <small>*Separate approval is required **Requires EQ Biosolids</small>		Soils Information Date of last soils analysis 4/9/2014 *Phosphorous 47 units ppm Potassium 61 units ppm pH 7.4 Soil type(s) <small>*300 lb/ac Bray P1 maximum</small> See Attached		
Expected crops/vegetation to be grown		Percent slope Highest percent slope of the site? <input checked="" type="checkbox"/> 0-6% <input type="checkbox"/> 6-12% <input type="checkbox"/> *Higher (Requires an approved site reclamation plan)			
Crop/Vegetation Nitrogen Requirement Corn 100 lbs. N/acre ____ ____ lbs. N/acre ____ ____ lbs. N/acre		If agricultural, is the site tiled? <input type="checkbox"/> Yes <input checked="" type="checkbox"/> No <input type="checkbox"/> NA			
Total acreage of site 40 Acreage used for crops 40					
Public Exposure Is this land with a high potential for public exposure? (See Definitions section on Page 19) <input type="checkbox"/> Yes <input checked="" type="checkbox"/> No					

On an attached sheet provide a copy of the following:

- A Farm Services Agency map (formerly ASCS) of the proposed application site with property boundaries, surface waters, and discharge location of field tiles when present.
- A copy of the soil test analysis that is no older than 2 years old at the time of land application.
- A copy of the plat map (or other map showing property dimensions) with the proposed land application site highlighted.
- A soil survey map with the land application site identified.

SEE PAGE 40

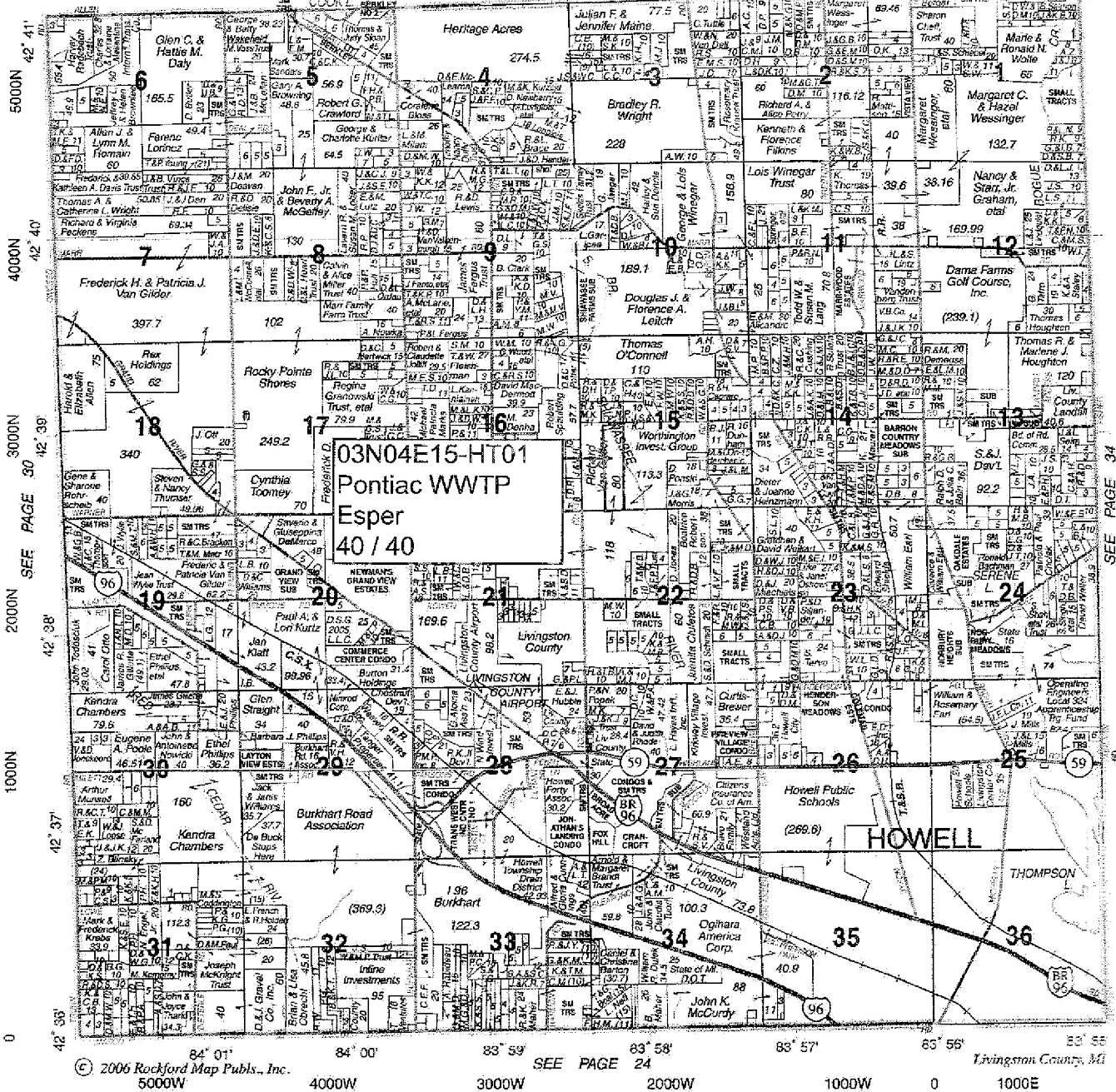

© 2006 Rockford Map Pubs., Inc.

SEE PAGE 24

SEE PAGE 34

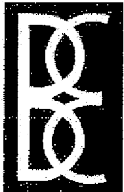

BOSS ENGINEERING

engineers • surveyors • planners • landscape architects

3121 EAST GRAND RIVER • HOWELL, MI 48843 • 800-246-6735

24435 HALSTED ROAD • FARMINGTON HILLS, MI 48335 • 800-763-0390

www.bosseng.com

- Residential Subdivisions
- Commercial Developments
- Planned Unit Developments

- Wastewater Treatment Plants
- Septic System Design
- Construction Staking

- Land Divisions
- Boundary and Lot Surveys
- Topographical Surveys
- ALTA Surveys



Biotech Agronomics, Inc.

P.O. Box 180
Benzonia MI 49616
231-325-5011

Date: 5/29/2014

To: MDEQ
County Health Department of Livingston
Township Clerk of Howell

Subject: Biosolids Applications Notification

Biotech Agronomics is preparing to apply biosolids (stabilized treated sludge) on land located in (See attached plat map), owned by
Howell Township Latitude: N 42° 38' 38" Longitude: W 83° 58' 30"

This notice is provided in accordance with Michigan Part 24 Biosolids Rules, to inform you of our activities within your area, and to give you a basic understanding of the fertilizer value of this material.

Provided to you free of charge any additional information as needed, including any record created in accordance with State rules pertaining to the actual biosolids application please contact:

Pontiac WWTP
155 N Opdyke Rd.
Pontiac, MI 48342

The following analytical data represents the average contents of the biosolids that will be applied in your area. The U.S. EPA has developed the maximum limits from over 20 years of research. These limits represent a conservative annual application rate and at no time shall biosolids be applied which exceed any of these maximum values.

Most Recent Biosolids Average Analysis in mg/kg (dry weight basis)

Constituent	Concentration	Max. Allowable Concentration Limit
Arsenic (As)	2.75	75
Cadmium (Cd)	2.14	85
Copper (Cu)	352.0	4300
Lead (Pb)	26.9	840
Mercury (Hg)	0.57	57
Molybdenum (Mo)	3.54	75
Nickel (Ni)	16.1	420
Selenium (Se)	1.23	100
Zinc (Zn)	932.0	7500
Nitrogen (N)	44000	Ag Rate
Phosphorus (P)	47910	Ag Rate
Potassium (K)	631	Ag Rate

Biosolids are the nutrient-rich organic materials produced during the biological and physical treatment of wastewater. The solids treated during this process produce and stabilized liquid or semi-solid material that contains nutrients required for crop growth, as well as organic matter to condition the soil. Treated biosolids contain the three primary crop nutrients: nitrogen, phosphorus, and potassium. They also contain nutrients that crops need in smaller amounts. These "micronutrients" are not commonly found in commercial fertilizers.

The DEQ's, Surface Water Quality Division, regulates the land application of biosolids. The program is endorsed by the Michigan Department of Agriculture, Michigan State University, Michigan Farm Bureau, Michigan Water Environment Association, Michigan Municipal League, U.S. Environmental Protection Agency, U.S. Department of Agriculture, and the U.S. Environmental Protection Agency, U.S. Department of Agriculture, and the U.S. Food and Drug Administration.

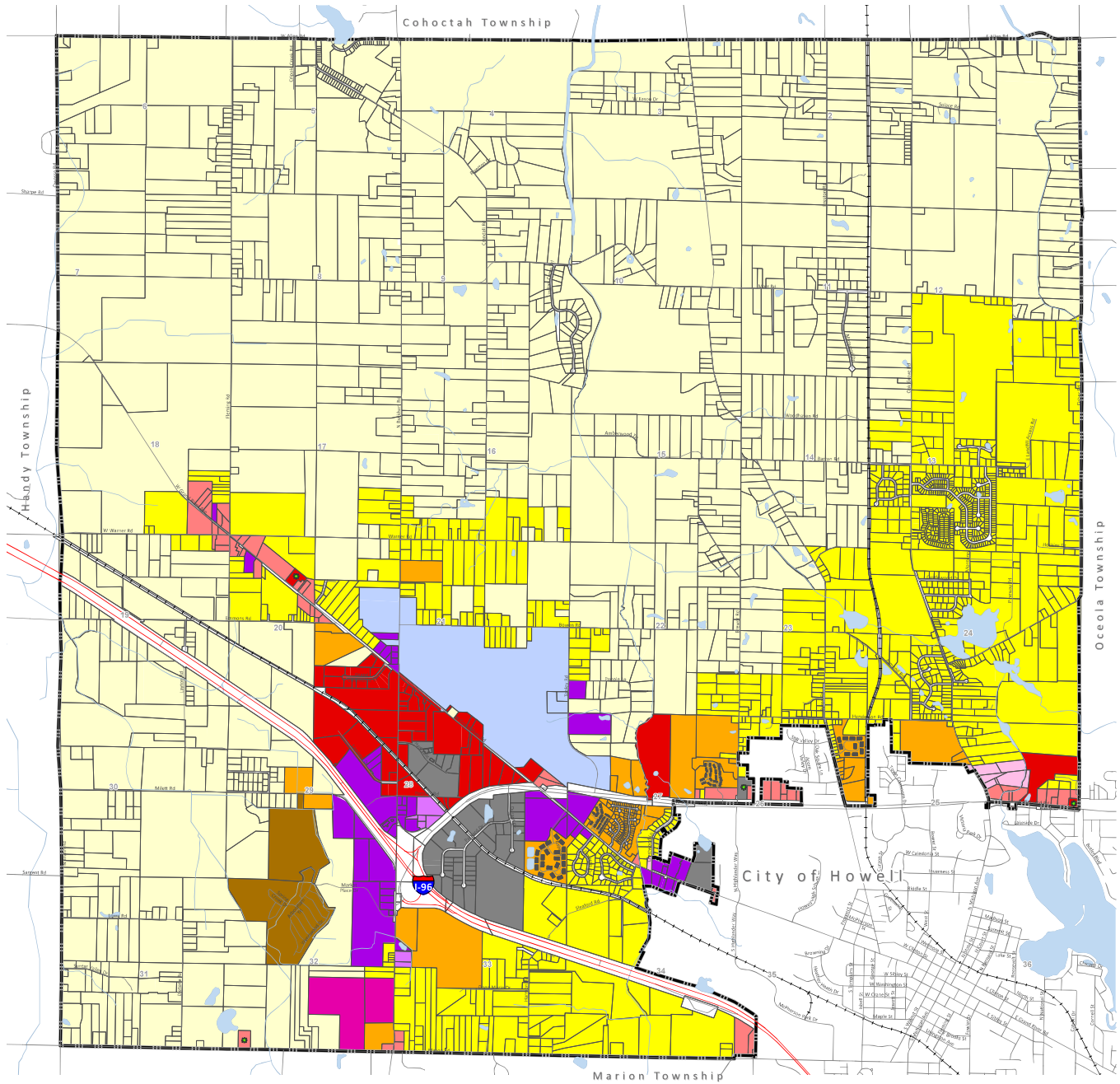

Zoning Designation	
Conditional Zoning	NSC - Neighborhood Service Commercial
PUD - Planned Unit Development	HSC - Highway Service Commercial
AR - Agricultural Residential	RSC - Regional Service Commercial
SFR - Single Family Residential	IFZ - Industrial Flex Zone
MFR - Multiple Family Residential	I - Industrial
MHD - Manufactured Housing District	RT - Research & Technology
OS - Office Service	

CERTIFICATION

This is to certify that this is the official Zoning Map referred to in the Zoning Ordinance of Howell Township, Livingston, Michigan.

Township Supervisor [Signature] Date: 7/1/2024

Township Clerk [Signature] Date: 7/1/2024

ZONING DISTRICTS MAP

Howell Township
Livingston County

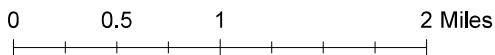

APPENDIX E

Historical Research Documentation

EDR Aerial Photo Decade Package

EDR Sanborn Report

EDR City Directory Image Report

EDR Historical Topo Map Report



2275 Tooley

2275 Tooley

Howell, MI 48855

Inquiry Number: 7847279.8

December 13, 2024

The EDR Aerial Photo Decade Package



6 Armstrong Road, 4th floor
Shelton, CT 06484
Toll Free: 800.352.0050
www.edrnet.com

EDR Aerial Photo Decade Package

12/13/24

Site Name:

2275 Tooley
2275 Tooley
Howell, MI 48855
EDR Inquiry # 7847279.8

Client Name:

Applied Science & Technology
10448 Citation Drive
Brighton, MI 48116
Contact: Bailey Bishop



Environmental Data Resources, Inc. (EDR) Aerial Photo Decade Package is a screening tool designed to assist environmental professionals in evaluating potential liability on a target property resulting from past activities. EDR's professional researchers provide digitally reproduced historical aerial photographs, and when available, provide one photo per decade.

Search Results:

<u>Year</u>	<u>Scale</u>	<u>Details</u>	<u>Source</u>
2020	1"=750'	Flight Year: 2020	USDA/NAIP
2016	1"=750'	Flight Year: 2016	USDA/NAIP
2012	1"=750'	Flight Year: 2012	USDA/NAIP
2009	1"=750'	Flight Year: 2009	USDA/NAIP
2006	1"=750'	Flight Year: 2006	USDA/NAIP
1998	1"=750'	Acquisition Date: January 01, 1998	USGS/DOQQ
1992	1"=750'	Acquisition Date: April 28, 1992	USGS/DOQQ
1987	1"=750'	Flight Date: June 05, 1987	USDA
1975	1"=750'	Flight Date: October 01, 1975	USGS
1967	1"=750'	Flight Date: April 01, 1967	USGS
1955	1"=750'	Flight Date: September 06, 1955	USDA
1949	1"=750'	Flight Date: October 28, 1949	USDA
1937	1"=750'	Flight Date: July 27, 1937	USDA

When delivered electronically by EDR, the aerial photo images included with this report are for ONE TIME USE ONLY. Further reproduction of these aerial photo images is prohibited without permission from EDR. For more information contact your EDR Account Executive.

Disclaimer - Copyright and Trademark Notice

This Report contains certain information obtained from a variety of public and other sources reasonably available to Environmental Data Resources, LLC. It cannot be concluded from this Report that coverage information for the target and surrounding properties does not exist from other sources. This Report is provided on an "AS IS", "AS AVAILABLE" basis. NO WARRANTY EXPRESS OR IMPLIED IS MADE WHATSOEVER IN CONNECTION WITH THIS REPORT. ENVIRONMENTAL DATA RESOURCES, LLC AND ITS SUBSIDIARIES, AFFILIATES AND THIRD PARTY SUPPLIERS DISCLAIM ALL WARRANTIES, OF ANY KIND OR NATURE, EXPRESS OR IMPLIED, ARISING OUT OF OR RELATED TO THIS REPORT OR ANY OF THE DATA AND INFORMATION PROVIDED IN THIS REPORT, INCLUDING WITHOUT LIMITATION, ANY WARRANTIES REGARDING ACCURACY, QUALITY, CORRECTNESS, COMPLETENESS, COMPREHENSIVENESS, SUITABILITY, MERCHANTABILITY, FITNESS FOR A PARTICULAR PURPOSE, TITLE, NON-INFRINGEMENT, MISAPPROPRIATION, OR OTHERWISE. ALL RISK IS ASSUMED BY THE USER. IN NO EVENT SHALL ENVIRONMENTAL DATA RESOURCES, LLC OR ITS SUBSIDIARIES, AFFILIATES OR THIRD PARTY SUPPLIERS BE LIABLE TO ANYONE FOR ANY DIRECT, INCIDENTAL, INDIRECT, SPECIAL, CONSEQUENTIAL OR OTHER DAMAGES OF ANY TYPE OR KIND (INCLUDING BUT NOT LIMITED TO LOSS OF PROFITS, LOSS OF USE, OR LOSS OF DATA), ARISING OUT OF OR IN ANY WAY CONNECTED WITH THIS REPORT OR ANY OF THE DATA AND INFORMATION PROVIDED IN THIS REPORT. Any analyses, estimates, ratings, environmental risk levels, or risk codes provided in this Report are provided for illustrative purposes only, and are not intended to provide, nor should they be interpreted as providing any facts regarding, or prediction or forecast of, any environmental risk for any property. Only an assessment performed by a qualified environmental professional can provide findings, opinions or conclusions regarding the environmental risk or conditions in, on or at any property. Copyright 2024 by Environmental Data Resources, Inc. All rights reserved. Reproduction in any media or format, in whole or in part, of any report or map of Environmental Data Resources, Inc., or its affiliates, is prohibited without prior written permission. EDR and its logos (including Sanborn and Sanborn Map) are trademarks of Environmental Data Resources, LLC or its affiliates. All other trademarks used herein are the property of their respective owners.



INQUIRY #: 7847279.8

YEAR: 2020

— = 750'





INQUIRY #: 7847279.8

YEAR: 2016

— = 750'





INQUIRY #: 7847279.8

YEAR: 2012

— = 750'





INQUIRY #: 7847279.8

YEAR: 2009

— = 750'





INQUIRY #: 7847279.8

YEAR: 2006

— = 750'





INQUIRY #: 7847279.8

YEAR: 1998

— = 750'





INQUIRY # 7847279.8

YEAR: 1992

— = 750'



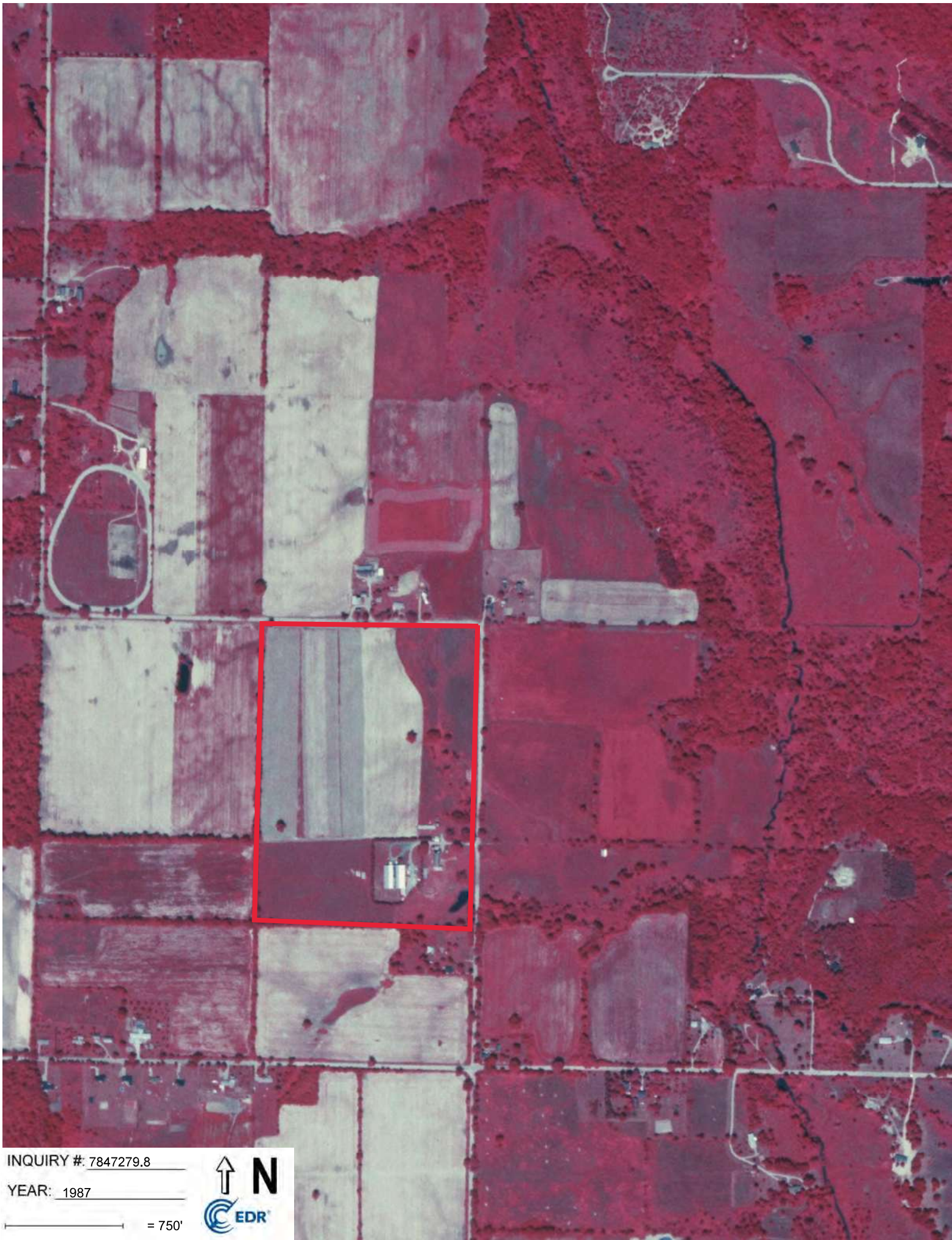

INQUIRY #: 7847279.8

YEAR: 1987

— = 750'





INQUIRY #: 7847279.8

YEAR: 1975

— = 750'



GS-VI



INQUIRY #: 7847279.8

YEAR: 1967

— = 750'





INQUIRY #: 7847279.8

YEAR: 1955

— = 750'





INQUIRY # 7847279.8

YEAR: 1949

— = 750'





INQUIRY #: 7847279.8

YEAR: 1937

— = 750'



2275 Tooley
2275 Tooley
Howell, MI 48855

Inquiry Number: 7847279.3

December 12, 2024

Certified Sanborn® Map Report



6 Armstrong Road, 4th floor
Shelton, CT 06484
Toll Free: 800.352.0050
www.edrnet.com

Certified Sanborn® Map Report

12/12/24

Site Name:

2275 Tooley
2275 Tooley
Howell, MI 48855
EDR Inquiry # 7847279.3

Client Name:

Applied Science & Technology
10448 Citation Drive
Brighton, MI 48116
Contact: Bailey Bishop



The Sanborn Library has been searched by EDR and maps covering the target property location as provided by Applied Science & Technology were identified for the years listed below. The Sanborn Library is the largest, most complete collection of fire insurance maps. The collection includes maps from Sanborn, Bromley, Perris & Browne, Hopkins, Barlow, and others. Only Environmental Data Resources Inc. (EDR) is authorized to grant rights for commercial reproduction of maps by the Sanborn Library LLC, the copyright holder for the collection. Results can be authenticated by visiting www.edrnet.com/sanborn.

The Sanborn Library is continually enhanced with newly identified map archives. This report accesses all maps in the collection as of the day this report was generated.

Certified Sanborn Results:

Certification # 139D-4FB4-914F
PO # NA
Project A24-1988.00



Sanborn® Library search results

Certification #: 139D-4FB4-914F

UNMAPED PROPERTY

This report certifies that the complete holdings of the Sanborn Library, LLC collection have been searched based on client supplied target property information, and fire insurance maps covering the target property were not found.

The Sanborn Library includes more than 1.2 million fire insurance maps from Sanborn, Bromley, Perris & Browne, Hopkins, Barlow and others which track historical property usage in approximately 12,000 American cities and towns. Collections searched:

- Library of Congress
- University Publications of America
- EDR Private Collection

The Sanborn Library LLC Since 1866™

Limited Permission To Make Copies

Applied Science & Technology (the client) is permitted to make up to FIVE photocopies of this Sanborn Map transmittal and each fire insurance map accompanying this report solely for the limited use of its customer. No one other than the client is authorized to make copies. Upon request made directly to an EDR Account Executive, the client may be permitted to make a limited number of additional photocopies. This permission is conditioned upon compliance by the client, its customer and their agents with EDR's copyright policy; a copy of which is available upon request.

Disclaimer - Copyright and Trademark Notice

This Report contains certain information obtained from a variety of public and other sources reasonably available to Environmental Data Resources, LLC. It cannot be concluded from this Report that coverage information for the target and surrounding properties does not exist from other sources. This Report is provided on an "AS IS", "AS AVAILABLE" basis. NO WARRANTY EXPRESS OR IMPLIED IS MADE WHATSOEVER IN CONNECTION WITH THIS REPORT.

ENVIRONMENTAL DATA RESOURCES, LLC AND ITS SUBSIDIARIES, AFFILIATES AND THIRD PARTY SUPPLIERS DISCLAIM ALL WARRANTIES, OF ANY KIND OR NATURE, EXPRESS OR IMPLIED, ARISING OUT OF OR RELATED TO THIS REPORT OR ANY OF THE DATA AND INFORMATION PROVIDED IN THIS REPORT, INCLUDING WITHOUT LIMITATION, ANY WARRANTIES REGARDING ACCURACY, QUALITY, CORRECTNESS, COMPLETENESS, COMPREHENSIVENESS, SUITABILITY, MERCHANTABILITY, FITNESS FOR A PARTICULAR PURPOSE, TITLE, NON-INFRINGEMENT, MISAPPROPRIATION, OR OTHERWISE. ALL RISK IS ASSUMED BY THE USER. IN NO EVENT SHALL ENVIRONMENTAL DATA RESOURCES, LLC OR ITS SUBSIDIARIES, AFFILIATES OR THIRD PARTY SUPPLIERS BE LIABLE TO ANYONE FOR ANY DIRECT, INCIDENTAL, INDIRECT, SPECIAL, CONSEQUENTIAL OR OTHER DAMAGES OF ANY TYPE OR KIND (INCLUDING BUT NOT LIMITED TO LOSS OF PROFITS, LOSS OF USE, OR LOSS OF DATA), ARISING OUT OF OR IN ANY WAY CONNECTED WITH THIS REPORT OR ANY OF THE DATA AND INFORMATION PROVIDED IN THIS REPORT. Any analyses, estimates, ratings, environmental risk levels, or risk codes provided in this Report are provided for illustrative purposes only, and are not intended to provide, nor should they be interpreted as providing any facts regarding, or prediction or forecast of, any environmental risk for any property. Only an assessment performed by a qualified environmental professional can provide findings, opinions or conclusions regarding the environmental risk or conditions in, on or at any property.

Copyright 2024 by Environmental Data Resources, Inc. All rights reserved. Reproduction in any media or format, in whole or in part, of any report or map of Environmental Data Resources, Inc., or its affiliates, is prohibited without prior written permission.

EDR and its logos (including Sanborn and Sanborn Map) are trademarks of Environmental Data Resources, LLC or its affiliates. All other trademarks used herein are the property of their respective owners.

2275 Tooley
2275 Tooley
Howell, MI 48855

Inquiry Number: 7847279.5
December 20, 2024

The EDR-City Directory Image Report

TABLE OF CONTENTS

SECTION

Executive Summary

Findings

City Directory Images

Thank you for your business.
Please contact EDR at 1-800-352-0050
with any questions or comments.

Disclaimer - Copyright and Trademark Notice

This Report contains certain information obtained from a variety of public and other sources reasonably available to Environmental Data Resources, LLC. It cannot be concluded from this Report that coverage information for the target and surrounding properties does not exist from other sources. This Report is provided on an "AS IS", "AS AVAILABLE" basis. **NO WARRANTY EXPRESS OR IMPLIED IS MADE WHATSOEVER IN CONNECTION WITH THIS REPORT. ENVIRONMENTAL DATA RESOURCES, LLC AND ITS SUBSIDIARIES, AFFILIATES AND THIRD PARTY SUPPLIERS DISCLAIM ALL WARRANTIES, OF ANY KIND OR NATURE, EXPRESS OR IMPLIED, ARISING OUT OF OR RELATED TO THIS REPORT OR ANY OF THE DATA AND INFORMATION PROVIDED IN THIS REPORT, INCLUDING WITHOUT LIMITATION, ANY WARRANTIES REGARDING ACCURACY, QUALITY, CORRECTNESS, COMPLETENESS, COMPREHENSIVENESS, SUITABILITY, MERCHANTABILITY, FITNESS FOR A PARTICULAR PURPOSE, TITLE, NON-INFRINGEMENT, MISAPPROPRIATION, OR OTHERWISE. ALL RISK IS ASSUMED BY THE USER. IN NO EVENT SHALL ENVIRONMENTAL DATA RESOURCES, LLC OR ITS SUBSIDIARIES, AFFILIATES OR THIRD PARTY SUPPLIERS BE LIABLE TO ANYONE FOR ANY DIRECT, INCIDENTAL, INDIRECT, SPECIAL, CONSEQUENTIAL OR OTHER DAMAGES OF ANY TYPE OR KIND (INCLUDING BUT NOT LIMITED TO LOSS OF PROFITS, LOSS OF USE, OR LOSS OF DATA), ARISING OUT OF OR IN ANY WAY CONNECTED WITH THIS REPORT OR ANY OF THE DATA AND INFORMATION PROVIDED IN THIS REPORT.** Any analyses, estimates, ratings, environmental risk levels, or risk codes provided in this Report are provided for illustrative purposes only, and are not intended to provide, nor should they be interpreted as providing any facts regarding, or prediction or forecast of, any environmental risk for any property. Only an assessment performed by a qualified environmental professional can provide findings, opinions or conclusions regarding the environmental risk or conditions in, on or at any property.

Copyright 2023 by Environmental Data Resources, LLC. All rights reserved. Reproduction in any media or format, in whole or in part, of any report or map of Environmental Data Resources, LLC, or its affiliates, is prohibited without prior written permission.

EDR and its logos (including Sanborn and Sanborn Map) are trademarks of Environmental Data Resources, LLC or its affiliates. All other trademarks used herein are the property of their respective owners.

EXECUTIVE SUMMARY

DESCRIPTION

Environmental Data Resources, Inc.'s (EDR) City Directory Report is a screening tool designed to assist environmental professionals in evaluating potential liability on a target property resulting from past activities. EDR's City Directory Report includes a search of available business directory data at approximately five year intervals.

RECORD SOURCES

The EDR City Directory Report accesses a variety of business directory sources, including Haines, InfoUSA, Polk, Cole, Bresser, and Stewart. Listings marked as EDR Digital Archive access Cole and InfoUSA records. The various directory sources enhance and complement each other to provide a more thorough and accurate report.

EDR is licensed to reproduce certain City Directory works by the copyright holders of those works. The purchaser of this EDR City Directory Report may include it in report(s) delivered to a customer.

RESEARCH SUMMARY

The following research sources were consulted in the preparation of this report. A check mark indicates where information was identified in the source and provided in this report.

<u>Year</u>	<u>Target Street</u>	<u>Cross Street</u>	<u>Source</u>
2020	<input checked="" type="checkbox"/>	<input checked="" type="checkbox"/>	EDR Digital Archive
2017	<input checked="" type="checkbox"/>	<input checked="" type="checkbox"/>	Cole Information
2014	<input checked="" type="checkbox"/>	<input checked="" type="checkbox"/>	Cole Information
2010	<input checked="" type="checkbox"/>	<input checked="" type="checkbox"/>	Cole Information
2005	<input checked="" type="checkbox"/>	<input checked="" type="checkbox"/>	Cole Information
2000	<input checked="" type="checkbox"/>	<input checked="" type="checkbox"/>	Cole Information
1995	<input checked="" type="checkbox"/>	<input checked="" type="checkbox"/>	Cole Information
1992	<input checked="" type="checkbox"/>	<input checked="" type="checkbox"/>	Cole Information
1987	<input checked="" type="checkbox"/>	<input checked="" type="checkbox"/>	Bresser's Cross-Index Directory Company
1983	<input checked="" type="checkbox"/>	<input checked="" type="checkbox"/>	Bresser's Cross-Index Directory Company
1977	<input checked="" type="checkbox"/>	<input checked="" type="checkbox"/>	Bresser's Cross-Index Directory Company
1972	<input checked="" type="checkbox"/>	<input checked="" type="checkbox"/>	Bresser's Cross-Index Directory Company
1970	<input type="checkbox"/>	<input type="checkbox"/>	Polk's City Directory
1965	<input type="checkbox"/>	<input type="checkbox"/>	Polk's City Directory
1961	<input type="checkbox"/>	<input type="checkbox"/>	Polk's City Directory

FINDINGS

TARGET PROPERTY STREET

2275 Tooley
Howell, MI 48855

<u>Year</u>	<u>CD Image</u>	<u>Source</u>	
<u>TOOLEY</u>			
1987	pg A52	Bresser's Cross-Index Directory Company	
1983	pg A56	Bresser's Cross-Index Directory Company	
1977	pg A60	Bresser's Cross-Index Directory Company	
1972	pg A64	Bresser's Cross-Index Directory Company	
1970	-	Polk's City Directory	Street not listed in Source
1965	-	Polk's City Directory	Street not listed in Source
1961	-	Polk's City Directory	Street not listed in Source

TOOLEY RD

2020	pg A10	EDR Digital Archive
2017	pg A17	Cole Information
2014	pg A23	Cole Information
2010	pg A29	Cole Information
2005	pg A35	Cole Information
2000	pg A40	Cole Information
1995	pg A44	Cole Information
1992	pg A48	Cole Information

FINDINGS

CROSS STREETS

<u>Year</u>	<u>CD Image</u>	<u>Source</u>	
<u>BOWEN</u>			
1987	pg. A50	Bresser's Cross-Index Directory Company	
1983	pg. A54	Bresser's Cross-Index Directory Company	
1977	pg. A58	Bresser's Cross-Index Directory Company	
1972	pg. A62	Bresser's Cross-Index Directory Company	
1970	-	Polk's City Directory	Street not listed in Source
1965	-	Polk's City Directory	Street not listed in Source
1961	-	Polk's City Directory	Street not listed in Source

BOWEN RD

2020	pg. A2	EDR Digital Archive
2017	pg. A13	Cole Information
2014	pg. A19	Cole Information
2010	pg. A25	Cole Information
2005	pg. A31	Cole Information
2000	pg. A37	Cole Information
1995	pg. A42	Cole Information
1992	pg. A46	Cole Information

BREWER

1987	pg. A51	Bresser's Cross-Index Directory Company	
1983	pg. A55	Bresser's Cross-Index Directory Company	
1977	pg. A59	Bresser's Cross-Index Directory Company	
1972	pg. A63	Bresser's Cross-Index Directory Company	
1970	-	Polk's City Directory	Street not listed in Source
1965	-	Polk's City Directory	Street not listed in Source
1961	-	Polk's City Directory	Street not listed in Source

FINDINGS

Year CD Image Source

BREWER RD

2020	pg. A6	EDR Digital Archive
2017	pg. A15	Cole Information
2014	pg. A21	Cole Information
2010	pg. A27	Cole Information
2005	pg. A33	Cole Information
2000	pg. A38	Cole Information
1995	pg. A43	Cole Information
1992	pg. A47	Cole Information

WARNER

1987	pg. A53	Bresser's Cross-Index Directory Company	
1983	pg. A57	Bresser's Cross-Index Directory Company	
1977	pg. A61	Bresser's Cross-Index Directory Company	
1972	pg. A65	Bresser's Cross-Index Directory Company	
1970	-	Polk's City Directory	Street not listed in Source
1965	-	Polk's City Directory	Street not listed in Source
1961	-	Polk's City Directory	Street not listed in Source

WARNER RD

2020	pg. A11	EDR Digital Archive
2017	pg. A18	Cole Information
2014	pg. A24	Cole Information
2010	pg. A30	Cole Information
2005	pg. A36	Cole Information
2000	pg. A41	Cole Information
1995	pg. A45	Cole Information
1992	pg. A49	Cole Information

City Directory Images

BOWEN RD 2020

2080	Dana Brooks Doreen Smith Walker Smith Wesley Brooks
2115	Allison Bader Bader Clark Daniel Hajduk Robin Bader
2120	Kerry Allen Patricia Allen
2182	Clifford Johnson Leo Fritz Victoria Fritz
2300	David Lucas Patti Lucas Patti Ryan Robert Ryan
2301	Christopher Schmidt Sunshine Schmidt
2308	John Kornowski John Puro Karen Puro
2320	Kasandra Barbary
2374	Sarah Kenney
2412	Kathleen Malewitz Melissa Malewitz
2436	Beatrice Robertson Billy McComas Daniel Malewitz Dennis Williams Kimberly Malewitz
2480	Holly Jones Karen Jones
2520	Dennis Soja Lori Soja Nancy Soja
2521	Alan Klais Linda Klais LIVINGSTON STAIRWAY TOP DOG LOCATORS
2535	Colton Johnson Raychel Johnson Raymond Johnson
2552	Carrie Shields Michael Shields
2610	Carrie Petre Donna Fournier Jennifer Petre Robert Kaye
2620	Alicia Hibbard

BOWEN RD 2020 (Cont'd)

2620	Donald Hibbard Lou Hibbard Lula Hibbard Pamela Hibbard
2625	Douglas Heinze Sally Heinze
2630	Sarah Sugarbaker
2643	Cherry Frenger Daniel Frenger James Frenger Kenneth Frenger Kylee Frenger
2647	James McMurry Lisa McMurry
2660	Julianne Watkins
2700	Joan Jahn Linda Turner William Turner
2727	Daniel Hagen Josephine Hagen
2735	Allan Klebs
2801	John Newton Lisa Newton Raquel Gerkin
2851	Kellie Miller Stephen Ripper
2990	Daniel Gorski Karen Gorski Leo Gorski Mark Gorski Samuel Gorski
3102	Alan Daavettila Beth Daavettila Brooke Daavettila Hollie Daavettila Kassie Daavettila Luke Daavettila Lydia Daavettila Natalie Daavettila
3150	Amber Carnahan Garry Carnahan Kimberly Carnahan
3174	Allan Foote Catreena Foote
3196	Barker Barbara Grant Ward Richard Barker
3197	Destrey Fix Robert Kelly
3225	Roberta Crain

BOWEN RD 2020 (Cont'd)

3327	Donna Schroeder
3353	Charles Frantjeskos
	Erika Frantjeskos
	Joye Frantjeskos
	Tarry Frantjeskos
3381	Gwangja Phillips
	Tracy Phillips
3390	Staci Moore
	Steven Koscielniak
3419	David Campbell
	Dennis Campbell
	Jeannette Gunderson
	Lyle Gunderson
	Mary Campbell
3430	Donald Skinner
3445	Nicholas Beach
3450	Robert Price
	Tail Price
3477	Christina Kraiger
	Christina Resetar
	Dennis Resetar
	James Kraiger
	Ruthanna Resetar
3500	Tricia Zambon
3522	Krystine Hodge
	Scott Britt
3564	Beth Huhta
	Elise Wuollet
	Juliana Huhta
	Paul Huhta
3570	Jared Baugh
	Michelle Baugh
	Sarah Gutzke
3572	Charley Root
	Cheryl Root
	Jeffrey Root
3600	BADER ACRES
	Dale Bader
	Linda Bader
3679	Amanda Turner
	Chris Turner
	CONSTRUCTION HELICOPTERS
	HELIGROUP PUMA II LLC
	PREFERRED AVIONICS
	Robert Dalton
3730	Daniel Hillman
	George Hillman
	Joseph Hillman
	Victoria Hillman
3740	Kristy Rohn

BOWEN RD 2020 (Cont'd)

3740	Phillip Navarre Scott Shaw
3750	Andrew Benford Don Morgan Kylie Garner
3760	Bryan Furnace Melissa Furnace

BREWER RD 2020

1600	REX MATERIALS INC
1692	Courtney Arlington
	Darryl Wellman
	Edmond Simeone
	Gerald Vaughn
	Kimberly Armstrong
1725	Charlotte Schlack
	Daniel Schlack
	Jason Schlack
1762	Amy Terrell
	Jerry Terrell
1800	Cameron Ireland
	Cassondra Ireland
	Linda Pardiac
	Richard Cuthbertson
1820	David Lapshan
1830	Barney Goodrich
	Brian Goodrich
	Carole Goodrich
1900	James MacKey
	Laura Lapointe
1992	Christopher Brewbaker
2021	Dawn Corning
2025	Branden Tincu
	Denise Tincu
	Jennifer Tincu
	Nicholas Tincu
	Richard Tincu
2031	Linda White
2032	Kurt Ridenour
	Marla Keck
2045	Colin McDowell
	Janet McDowell
	John Mather
2070	Caitlinn Fauer
	Carrie Fauer
	Douglass Fauer
2079	Debra Ostafin
	Joseph Ostafin
	Thomas Ostafin
2090	Cheryl Farida
	Sajid Farida
2125	Alexandra Ford
	Katie Ford
	Sharon Ford
	Timothy Ford
2131	Robert Greenlees
2160	Rebecca Jacobson
2222	Joseph Donley
	Marie Donley

BREWER RD 2020 (Cont'd)

2222	Michael Donley
2255	Paul Skaggs
2278	Jeremy Johnson
2344	Brittany Best
	Carol Best
	Lauren Best
	Tiffany Best
2380	Daniel Brady
	Sean Brady
	Vicki Brady
2381	Christopher Sweet
	Janet Sweet
	Mary-Ann Casey
	Tom Casey
2452	Douglas Shearer
	Pamela Shearer
2515	Andrea Shipman
	Daryl Fraser
	George Melton
	Kristyn Zeppa
2570	David Miechiels
	Janet Miechiels
2609	Diane Garrett
	James Garrett
2640	Lavern Zeller
	Sandra Dutt
2645	Christopher Sperling
	Thomas Sperling
2677	Lee McKenzie
	Marjorie McKenzie
	Mark McKenzie
2723	Danny Bostic
	Hazel Bostic
2779	Christopher Stebbins
2832	Angel Lefevre
	Marissa Berry
	Scott Lefevre
2835	Edward Drechsler
	Marlene Drechsler
2900	Kayedon Lechevalier
2923	Beth Havlik
	Brian Havlik
2930	Brittany Butler
	Dawnita Stachurski
	Leo Wines
	Paul Butler
	Sarah Butler
2945	Robert Wilson
3005	Carol Whalin
	Tracy Hartsuff

BREWER RD 2020 (Cont'd)

3005	William Whalin
3010	Larry Owens Myra Owens
3013	Craig Bilinski Nichelle Bilinski
3017	Ashley Shinn Holly King Jessica Nirowski Joseph Wurmlinger
3021	Christina Pahl Jeffrey Pahl
3022	Kelly Hang Mai Yang
3060	David Golm Gordon Golm Leroy Golm Mary Golm Nancy Golm Steven Golm
3121	Jason Blair Louise Lathrop
3250	John Krokosky Kevin Krokosky
3280	David Hoffmeyer Karen Hoffmeyer
3295	Edward Gonzales Michael Tartaglia Sheri Tartaglia Steven Rau
3300	HOFFMEYER-SONS FRAME-COLLISION Jack Hoffmeyer Shirley Hoffmeyer
3311	Andrea Chatterson Duane Chatterson
3319	Elias Garratt Jean Garratt Michael Poma Willis Garratt
3338	Kenneth Joslin Marie Joslin
3343	Anna Midlam Ivan Midlam
3351	Adam Briggs Rachel Briggs
3380	John Moules
3395	Adam Perreault Phyllis Misenar Rbt Misenar
3421	Christina Pless Mark Dubois

BREWER RD 2020 (Cont'd)

3421	Matthew Pless
3425	Barbara Wroblewski Michael Wroblewski
3426	Irene Onderchanin Michael Onderchanin Nicole Onderchanin Stephanie Onderchanin
3430	Barbara Jackson Michael Marek
3480	Barbara Jackson

TOOLEY RD 2020

1880	Bradley Ingersoll
	Connie Miner
	Daniel Miner
	Ralph Mervyn
	Sandra Killian
2050	Harry Bailey
2061	Jenny Harrison
	Teresa Harrison
	Thomas Londy
2071	Frank Miller
	Lisa Redmond
	William Redmond
2240	Laura Williams
	Wayne Williams
2290	Melissa Curtis
	Robert Espinosa
2330	Debra Mannisto
	Mark Mannisto
	Nicholas Mannisto
	Virginia Mannisto
2400	Alexis Stutesman
	Patricia Stutesman
	Philip Stutesman
	Stephen Stutesman
	Taylor Stutesman
2484	Rodney Rowse
2520	Kara Andrek
	Michael Wetherbee
2530	Dennis Fijalkowski
	Marie McDonald
2585	Gregory Walters
2601	David Peterson
	Jaclyn Morcom
	Tracey Walter

WARNER RD 2020

3020	Joseph Rusk Michele Rusk
3080	Buzz Brokenhearted Charlyn Milkowski Edward Milkowski
3110	Pamela Adas
3180	Jeffrey Damaske Leigh Damaske Tanner Damaske Tyler Damaske
3252	George Vecheta Meredith Vecheta Michelle Vecheta
3266	Mary Schmidbauer Rachel Schmidbaver William Schmidbauer
3278	Gerald Stuhrberg
3300	Brian Smith
3379	DOWN HOME CONSTRUCTION Joe Hay
3467	Audrey Cobb Bradley Doxsie Denise Cobb Nina Cobb Randal Cobb
3528	Jodi Payne Joseph Fulton
3531	Daniel Bonello Janice Bonello
3562	John Krese Julie Masters Linda Krese Marcus Krese Nicholas Krese
3595	Kim Crandell Randy Crandell Raymond Perkins
3628	Frazie Barnes Guy Davidson Mark Kemp Sherrie Davidson
3697	Cheryl Walsh Doris Klay Roy Klay
3710	Karl Berg Natalie Berg
3718	Jennifer Schick
3743	Catherine Dufrin Jozylynn Dufrin William Dufrin

WARNER RD 2020 (Cont'd)

3778	James Dias Judith Dias Judith Palozolo
3781	Dean Pennala Paula Pennala
3782	Gregory Drohn Michele Walls
3870	Lawerence Schlack Nancy Schlack
3921	Brenda Days Meghan McGregor Robert McGregor
4125	Mary Ketchum
4128	Cathy Olrich Clark Olrich
4136	Sarah Kermode
4141	Barbara Wright

BOWEN RD 2017

2080 BROOKS, WESLEY A
2115 CLARK, BADER R
2120 ALLEN, KERRY D
2179 FISHER, DAVID B
2182 FRITZ, LEO G
2300 LUCAS, DAVID D
2301 SCHMIDT, DONALD J
2308 PUROL, JOHN M
2320 BARBARY, RICHARD W
2374 KENNEY, WILLIAM T
2412 MALEWITZ, DANIEL W
2436 ROBERTSON, BEATRICE M
2480 JONES, DOUGLAS E
2520 SOJA, DENNIS J
2521 KLAIS, ALAN L
2552 SHIELDS, MICHAEL T
2610 KAYE, C
2620 HIBBARD, PAMELA J
2625 HEINZE, DOUGLAS N
2630 KREIS, KEVIN
2643 FRENGER, KENNETH A
2647 MCMURRY, JAMES R
2700 JAHN, JOAN M
2727 HAGEN, DAN J
2990 GORSKI, MARK J
3102 DAAVETILA, ALAN G
3150 CARNAHAN, GARRY R
3174 FOOTE, ALLAN D
3196 BARKER, RICHARD P
3197 FIX, DESTREY J
3225 CRAIN, ROBERTA A
3327 SCHROEDER, DONNA J
3353 FRANTJESKOS, CHARLES J
3381 PHILLIPS, MATTHEW H
3390 MOORE, DANIEL W
3419 CAMPBELL, DENNIS K
3430 VALDEZ, LEATHESIA
3450 PRICE, TAILOR H
3477 RESETAR, DENNIS G
3500 ZAMBON, SHAWN A
3522 BRITT, SCOTT A
3564 HOMESHIELDS COMPANY
3570 BAUGH, MICHELLE L
3572 ROOT, JEFF T
3600 BADER ACRES MULCH & LANDSCAPING
BADER, PALE
3679 CONSTRUCTION HELICOPTERS
3680 CANFIELD, AMY
3710 ONEIL, JAMES S
3730 HILLMAN, GEORGE T

Target Street

Cross Street

Source

-

✓

Cole Information

BOWEN RD 2017 (Cont'd)

3740 ROHN, KRISTY R
3750 BOYER, MICHAEL A
3760 FURNACE, BRYAN M

BREWER RD 2017

1600 REX MATERIALS
1692 VAUGHN, GERALD I
1725 SCHLACK, DANIEL R
1820 FERGUSON, ROBERT T
1830 GOODRICH, BARNEY B
1900 MACKEY, JAMES H
1950 BREWBAKER, CHRISTOPHER R
1992 BREWBAKER, CHRISTOPHER R
2025 TINCU, BRANDON C
2031 WHITE, LINDA B
2032 RIDENOUR, KURT R
2045 MCDOWELL, COLIN F
2070 FAUER, DOUGLAS F
2079 OSTAFIN, JOSEPH F
2090 FARIDA, SAJID G
2125 FORD, TIMOTHY P
2131 GREENLEES, ROBERT J
2160 JACOBSON, CHARLES D
2222 DONLEY, MICHAEL P
2255 SKAGGS, PAUL M
2278 JOHNSON, ALAN C
2344 BEST, CAROL A
2380 BRADY, DANIEL M
2381 CASEY, TOM O
2452 SHEARER, DOUGLAS W
2515 FRASER, DARYL V
2570 MIECHIELS, DAVID L
2609 GARRETT, JAMES H
2640 JOHNSON, DARIN H
2645 SPERLING, THOMAS R
2677 MCKENZIE, LEE E
2723 BOSTIC, DANNY A
2779 STEBBINS, CHRISTOPHER G
2832 LEFEVRE, SCOTT R
2835 DRECHSLER, EDWARD G
2838 LEFEVRE, SCOTT
2900 LECHEVALIER, KAYEDON
2923 HAVLIK, BRIAN G
2930 BUTLER, PAUL D
2945 WILSON, ROBERT K
3005 WHALIN, WILLIAM M
3010 OWENS, LARRY D
3013 BILINSKI, NICHELLE A
3017 WURMLINGER, JOSEPH
3021 PAHL, JEFFREY S
3022 YANG MAI Y
YANG, MAI Y
3060 GOLM, GORDON A
3121 BEAUPRE, ERIC M
3250 KROROSKY, KEVIN D

BREWER RD 2017 (Cont'd)

3280 HOFFMEYER, DAVID A
3295 TARTAGLIA, MICHAEL G
3300 HOFFMEYER & SONS FRAME & COLLISION S
HOFFMEYER, JACK W
3311 CHATTERSON, DUANE P
3319 WESTERN, MICHAEL P
3338 JOSLIN, KENNETH R
3351 BRIGGS, ADAM J
3380 MOULES, JOHN W
3395 PERREAULT, PATRICK
3421 DUBOIS, MARK A
3425 WROBLEWSKI, MICHAEL D
3426 ONDERCHANIN, MICHAEL L
3430 HIBNER, DAVID



-

TOOLEY RD 2017

1792 JACHIM, DAVID M
1911 LANSING COMMUNITY COLLEGE
LIVINGSTON COUNTY
2050 BAILEY, HARRY B
2061 LONDY, THOMAS L
2071 MILLER, FRANK J
2240 WILLIAMS, WAYNE R
2290 ESPINOSA, ROBERT M
2330 MANNISTO, MARK E
2400 STUTESMAN, STEPHEN J
2484 ROWSE, RODNEY L
2585 WALTERS, GREGORY J

WARNER RD 2017

3020	RUSK, JOE J
3072	ROBINSON, DAVID A
3080	MILKOWSKI, CHARLYN N
3110	ADAS, PAMELA A
3180	DAMASKE, JEFFREY C
3200	THOMPSON, CLARKE A
3252	VECHETA, MICHAEL J
3266	SCHMIDBAUER, WILLIAM L
3300	CHEELY, MATTHEW G
3312	RESETAR, DANIEL J
3467	COBB, RANDAL G
3531	BONELLO, DANIEL C
3595	CRANDELL, KIM L
3628	DAVIDSON, GUY R
3697	WALSH, MICHAEL W
3710	MURDZA, JENNIFER D
3743	DUFRIN, WILLIAM N
3778	DIAS, JAMES A
3781	PENNALA, DEAN A
3782	DROHN, YONG S
3863	LEHMAN, JOHN A
3921	MCGREGOR, ROBERT J
4125	KETCHUM, JACK W
4128	OLRICH, CLARK K
4136	KERMODE, SARAH E
4141	WRIGHT, BARBARA J
4400	PALMERTON, DOTTIE S

BOWEN RD 2014

2080 BROOKS, BRENDA L
2115 BADER, RAE R
2120 ALLEN, KERRY D
2179 FISHER, DAVID B
2182 FRITZ, ERICH M
2300 RYAN, ROBERT C
2301 SCHMIDT, DONALD J
2308 PUROL, JOHN M
2320 BARBARY, RICHARD W
2374 KENNEY, WILLIAM T
2412 MALEWITZ, DANIEL W
2436 ROBERTSON, BEATRICE M
2480 JONES, DOUGLAS E
2520 SOJA, DENNIS J
2521 KLAIS, ALAN L
2535 PICHNER, EVELYN I
2552 SHIELDS, MICHAEL T
2620 HIBBARD, BRIENNE E
2625 HEINZE, DOUGLAS N
2630 MELTON, GEORGE M
2643 FRENGER, KENNETH A
2647 WATERS, GLADYS G
2660 OCCUPANT UNKNOWN,
2700 TURNER, WILLIAM H
2727 DYE, WILLARD W
2851 ROGERS, CARL A
2990 GORSKI, MARK J
3102 DAAVETILA, ALAN G
3150 CARNAHAN, GARRY R
3174 FOOTE, DEREK
3196 BARKER, RICHARD P
3197 FIX, DESTREY J
3225 CRAIN, ROBERTA A
3327 SCHROEDER, DONNA J
3353 FRANTJESKOS, CHARLES J
3381 PHILLIPS, MATTHEW H
3390 VANVALKENBURGH, CAROL L
3419 CAMPBELL, DENNIS K
3430 HASSINGER, PAULINE L
3445 RAGER, TANYA
3450 PRICE, ROBERT C
3477 RESETAR, DENNIS G
3500 ZAMBON, SHAWN A
3522 SKATES, ALISA M
3564 HOMESHIELDS COMPANY
WUOLLET, ELISE K
3570 BAUGH, MICHELLE L
3572 ROOT, JEFF T
3600 BADER, PALE
3679 CONSTRUCTION HELICOPTERS

BOWEN RD 2014 (Cont'd)

3680 CANFIELD, AMY
3710 TOUCH OF CLASS PAINTING
3730 HILLMAN, GEORGE T
3740 SHAW, DEVIN
3750 BOYER, MICHAEL A
3760 OCCUPANT UNKNOWN,
3920 HILYARD, KEN D

BREWER RD 2014

1630 OCCUPANT UNKNOWN,
 1725 SCHLACK, DANIEL R
 1800 CUTHBERTSON, RICHARD J
 1820 CHEVALIER, ELMER R
 1830 GOODRICH, BARNEY B
 1900 MOCSARI, JOANNE
 1950 BREWBAKER, CHRISTOPHER R
 1992 BREWBAKER, CHRISTOPHER R
 2021 CORNING, DANNY M
 2025 TINCU, RICHARD J
 2031 WHITE, LINDA B
 2032 RIDENOUR, KURT R
 2045 MCDOWELL, COLIN F
 2070 FAUER, DOUGLAS F
 2079 OSTAFIN, JOSEPH F
 2090 FARIDA, SAJID G
 2125 FORD, TIMOTHY P
 2131 GREENLEES, ROBERT J
 2160 JACOBSON, CHARLES D
 2222 DONLEY, MICHAEL P
 2243 OCCUPANT UNKNOWN,
 2255 SKAGGS, PAUL M
 2278 JOHNSON, ALAN C
 2344 BEST, CAROL A
 2380 BRADY, DANIEL M
 2381 OCCUPANT UNKNOWN,
 2452 SHEARER, DOUGLAS W
 2515 FRASER, DARYL V
 2570 MIECHIELS, DAVID L
 2609 GARRETT, JAMES H
 2640 JOHNSON, DARIN H
 2645 SPERLING, THOMAS R
 2677 MCKENZIE, LEE E
 2723 BOSTIC, DANNY A
 2779 SABOURIN, RACHEL
 2832 LEFEVRE, SCOTT R
 2835 DRECHSLER, EDWARD G
 2838 OCCUPANT UNKNOWN,
 2900 LECHEVALIER, KAYE D
 2923 HAVLIK, BRIAN G
 2930 BUTLER, KATHLEEN S
 2945 WILSON, ROBERT K
 3005 WHALIN, WILLIAM M
 3010 OWENS, LARRY D
 3013 BILINSKI, NICHELLE A
 3017 OCCUPANT UNKNOWN,
 3021 BOLITHO, CHRISTINA A
 3022 YANG, MAI Y
 3060 GOLM, GORDON A
 3121 MCLAUGHIN, LOUISE A

BREWER RD 2014 (Cont'd)

3250 KROROSKY, KEVIN D
3280 HOFFMEYER, DAVID A
3295 TARTAGLIA, MICHAEL G
3300 HOFFMEYER & SONS FRAME & COLLISION S
HOFFMEYER JACK W
HOFFMEYER, JACK W
3311 CHATTERSON, DUANE P
3319 GARRATT, WILLIS H
3338 JOSLIN, KENNETH R
3343 MORRIS, JAMES P
3351 BRIGGS, ADAM J
3380 MOULES, JOHN W
3395 PERREAULT, PATRICK
3421 DUBOIS, MARK A
3425 WROBLEWSKI, MICHAEL D
3426 ONDERCHANIN, MICHAEL L
3430 HIBNER, DAVID
3480 JACKSON, BARBARA J



-

TOOLEY RD 2014

1792 OCCUPANT UNKNOWN,
1880 KILLIAN, SANDRA K
1885 OCCUPANT UNKNOWN,
1911 LIVINGSTON COUNTY
1920 OCCUPANT UNKNOWN,
2050 BAILEY, HARRY E
2061 LONDY, GEORGE L
2071 OCCUPANT UNKNOWN,
2240 WILLIAMS, WAYNE R
2290 ESPINOSA, ROBERT M
2330 MANNISTO, MARK E
2400 STUTESMAN, STEPHEN J
2484 RYDA, ELIZABETH H
2520 FLEMING, PATRICK J
2585 WALTERS, GREGORY J
2601 JAREMA, KIMBERLEY C
2755 OCCUPANT UNKNOWN,

WARNER RD 2014

3020	RUSK, JOSEPH J
3072	ROBINSON, DAVID A
3080	MILKOWSKI, EDWARD J
3110	ADAS, PAMELA A
3180	DAMASKE, JEFFREY C
3200	THOMPSON, CLARKE A
3252	VECHETA, MICHAEL J
3266	SCHMIDBAUER, WILLIAM L
3278	STUHRBERG, GERALD L
3300	CHEELY, MATTHEW G
3312	RESETAR, DANIEL J
3467	COBB, RANDAL G
3531	BONELLO, DANIEL C
3562	KRESE, JOHN A
3595	PHELAN, JIM G
3628	DAVIDSON, GUY R
3697	WALSH, MICHAEL W
3710	MAROUDIS, FRANK S
3743	DUFRIN, WILLIAM N
3778	DIAS, JAMES A
3781	PENNALA, DEAN A
3782	DROHN, GREGORY A
3863	LEHMAN, JOHN A
3921	OCCUPANT UNKNOWN,
4125	KETCHUM, JACK W
4128	OLRICH, CLARK K
4136	OCCUPANT UNKNOWN,
4141	WRIGHT, BARBARA J
4400	PALMERTON, FREDERICK G

BOWEN RD 2010

2080 YOGUS, RONN L
 2115 WILLIAMS, MARJORIE R
 2120 ALLEN, PATRICIA M
 2179 FISHER, DAVID B
 2182 FRITZ, ERICH M
 2300 RYAN, ROBERT C
 2301 SCHMIDT, DONALD J
 2308 PUROL, JOHN M
 2320 BARBARY, RICHARD W
 2374 KENNEY, WILLIAM T
 2480 JONES, DOUGLAS E
 2521 LIVINGSTON STAIRWAY
 2535 PICHNER, EVELYN I
 2552 SHIELDS, MICHAEL T
 2610 PETRE, JAMES W
 2620 HIBBARD, DONALD B
 2625 HEINZE, DOUGLAS N
 2630 BAHL, THOMAS M
 2643 FRENGER, KENNETH A
 2647 WATERS, GLADYS G
 2660 NAYLOR, GEORGE C
 2700 TURNER, WILLIAM H
 2727 DYE, WILLARD W
 2801 JACKSON, RAQUEL H
 2990 BILA, RONALD G
 3102 DAAVETILA, ALAN G
 3150 CARNAHAN, GARRY R
 3174 FOOTE, DEREK
 3196 BARKER, RICHARD P
 3197 FIX, DESTREY J
 3225 CRAIN, EUGENE R
 3327 SCHROEDER, DONNA J
 3353 FRANTJESKOS, CHARLES J
 3381 PHILLIPS, MATTHEW H
 3390 VANVALKENBURGH, KEITH B
 3419 KOESTER, BELINDA K
 3430 HASSINGER, PAULINE L
 3445 RAGER, TANYA
 3450 PRICE, ROBERT C
 3477 RESETAR, DENNIS G
 3500 ZAMBON, TRICIA Z
 3564 HUHTA, PAUL W
 3570 GUTZKE, RONALD J
 3572 ROOT, JEFF T
 3600 BADER ACRES
 BADER, DALE A
 3679 CONSTRUCTION HELICOPTERS
 PREFERRED AVIONICS
 3680 ALLIN, JOSH
 3730 HILLMAN, GEORGE T

Target Street

Cross Street

Source

-

✓

Cole Information

BOWEN RD 2010 (Cont'd)

3740 SHAW, SCOTT M
3750 DIFRANCO, SALVATORE
3920 HILYARD, KEN D

BREWER RD 2010

1692 FRITZ, GENNA
1725 SCHLACK, DANIEL R
1800 CUTHBERTSON, JAMES F
1820 CHEVALIER, ELMER R
1830 GOODRICH, BARNEY B
1900 LAPOINTE, LAURA J
1950 BREWBAKER, CHRISTOPHER R
1992 BREWBAKER, CHRISTOPHER R
2021 CORNING, DANNY M
2031 ERCK, PATRICK E
2032 RIDENOUR, ROBERT
2045 MCDOWELL, COLIN F
2070 FAUER, DOUGLAS F
2079 OSTAFIN, JOSEPH F
2090 ISH, ROBERT R
2125 FORD, TIMOTHY P
2131 GREENLEES, ROBERT J
2160 JACOBSON, CHARLES D
2222 DONLEY, MICHAEL P
2243 MORRIS, GARY W
2255 SKAGGS, PAUL M
2278 JOHNSON, ALAN C
2344 BEST, CAROL A
2381 SEE, DANIEL E
2452 SHEARER, DOUGLAS W
2515 FRASER, DARYL V
2570 MIECHIELS, DAVID L
2609 GARRETT, JAMES H
2640 JOHNSON, DARIN H
2645 SPERLING, THOMAS R
2677 MCKENZIE, LEE E
2723 BOSTIC, DANNY A
2830 WEIKART, DAVID
2832 LEFEVR, A
2835 DRECHSLER, MARLENE A
2900 LECHEVALIER, KAYE D
2923 LOCKWOOD, ALLEN E
2930 BUTLER, PAUL D
3005 WHALIN, WILLIAM M
3010 OWENS, LARRY D
3013 PEDERSON, SCOTT E
3017 HUBENSCHMIDT, MICHAEL E
3021 BOIK, CATHERINE A
3022 YANG, MAI
3060 GOLM, GORDON A
3121 LATHROP, LOUISE A
3250 KROKOSKY, JOHN J
3280 HOFFMEYER, DAVID A
3295 TARTAGLIA, MICHAEL G
3300 HOFFMEYER & SONS FRAME SHOP

BREWER RD 2010 (Cont'd)

3300 HOFFMEYER, SHIRLEY J
3311 CHATTERSON, DUANE P
3338 JOSLIN, KENNETH R
3343 MORRIS, JAMES P
TOOLES CONTRACTING GROUP
3380 MOULES, JOHN W
3395 MISENAR, PHYLLIS J
3421 PLESS, MATT
3425 WROBLEWSKI, MICHAEL D
3426 ONDERCHANIN, MICHAEL L
3430 JACKSON, BARBARA J



-

TOOLEY RD 2010

1792 JACHIM, JOSEF
2050 BAILEY, HARRY E
2061 LONDY, GEORGE L
2071 MILLER, FRANK J
MILLERS PLACE IN TIME
2240 WILLIAMS, WAYNE R
2400 STUTESMAN, STEPHEN J
2520 FLEMING, PATRICK J
2585 WALTERS, GREGORY J
2601 DOUGLAS, STEPHEN
2990 PATTERSON, TOM D

WARNER RD 2010

3020	RUSK, JOSEPH J
3072	ROBINSON, DAVID A
3080	MILKOWSKI, EDWARD J
3100	RESETAR, DANIEL J
3110	ADAS, PAMELA A
3180	DAMASKE, JEFFREY C
3200	THOMPSON, CLARKE A
3244	STUHRBERG, GERALD L
3252	VECHETA, M
3266	SCHMIDBAUER, WILLIAM L
3467	COBB, RANDAL G
3531	BONELLO, DANIEL C
3562	KRESE, JOHN A
3583	PENNALA, DEAN A
3595	PHELAN, JIM G
3625	CABINET MECHANIC DUFRIN, WILLIAM N
3628	DAVIDSON, GUY R
3697	WALSH, MICHAEL W
3782	PENNALA, S
3863	LEHMAN, JOHN A
3921	MCGREGOR, ROBERT J
4125	KETCHUM, JACK W
4128	OLRICH, CLARK K
4141	WRIGHT, BARBARA J
4400	PALMERTON, DOTTIE S

BOWEN RD 2005

2080 YOGUS, RONN L
 2115 WILLIAMS, RAYMOND F
 2120 ALLEN, JASON
 2179 ROHRER, JEAN G
 2182 FRITZ, LEO G
 2300 RYAN, ROBERT C
 2308 PUROL, JOHN M
 2320 BARBARY, RICHARD W
 2374 KENNEY, WILLIAM T
 2412 MALEWITZ, DANIEL W
 2463 ROBERTSON, BEATRICE M
 2480 JONES, DOUGLAS E
 2520 SOJA, NANCY A
 2535 FRANKS SASH & SCREEN
 LOCATORS R US
 PICHNER, FRANK I
 2552 SHIELDS, MICHAEL T
 2610 PETRE, JAMES W
 2620 CLEAR CHANNEL COMMUNICATION
 HIBBARD, DONALD B
 2625 HEINZE, DOUGLAS N
 2630 BAHL, THOMAS M
 2643 FRENGER, KENNETH A
 2647 WATERS, GLADYS G
 2660 NAYLOR, GEORGE C
 2700 TURNER, WILLIAM H
 2727 DYE, WILLARD W
 2801 WILKINSON, CHARLES E
 2851 KLAHS, BRET R
 2990 ARENS, JANET R
 3102 DAAVETILA, ALAN G
 3150 CARNAHAN, GARRY R
 3174 FOOTE, ALLAN D
 3196 BARKER, RICHARD P
 3197 GUY, ROBIN J
 3225 CRAIN, EUGENE R
 3327 SCHROEDER, HENRY H
 3353 FRANTJESKOS, CHARLES J
 3390 VANVALKENBURGH, KEITH B
 3419 KOESTER, BERNARD F
 TRIM SERVICES LLC
 3430 HASSINGER, PAULINE L
 3450 PRICE, ROBERT C
 3477 RESETAR, RUTHANNA D
 3500 NEU, TRICIA R
 3522 KAHL, ROGER A
 3570 GUTZKE, RONALD J
 3572 BIOMETRIC DESIGNS
 ROOT, CHRIS
 3600 BADER ACRES

Target Street

Cross Street

Source

-

✓

Cole Information

BOWEN RD 2005 (Cont'd)

3680 ALLIN, JOSH
3710 QUEEN, BRIAN
3730 HILLMAN, GEORGE T
3740 SHAW, SCOTT M
3750 BOYER, MICHAEL A
3760 SINKE, ROBERT J
3920 HILYARD, KEN

BREWER RD 2005

1692	STADDON, EDWARD M
1725	SCHLACK, CHAR
1800	COLELLA, D C
1820	CHEVALIER, ELMER R
1830	GOODRICH, BARNEY B
1900	LAPOINTE, LAURA J
2021	CORNING, DANNY M
2031	STEPHENSON, MARY L
2032	RIDENOUR, ROBERT
2070	FAUER, DOUGLAS F
2079	OSTAFIN, JOSEPH F
2090	ISH, ROBERT R
2125	FORD, TIMOTHY P
2131	AU TECHNOLOGIES INC
	GREENLEES, ROBERT J
2160	JACOBSON, CHARLES W
2222	DONLEY, MICHAEL
2243	MORRIS, GARY W
2255	SKAGGS, PAUL M
2278	JOHNSON, ALAN C
2344	BEST, CAROL A
2381	SWEET, GORDON L
2515	ZEPPA, RUDOLPH G
2570	MIECHIELS, DAVID L
2609	GARRETT, JAMES H
	TECHS OF THE WEB INC
2640	JOHNSON, DARIN H
2645	SCHWANKE, DEBORAH L
2677	MCKENZIE, LEE E
2723	BOSTIC, DANNY A
2779	BOSTIC, DANNY
2830	WEIKART, DAVID
2832	LEFEVRE, SCOTT R
2900	LECHEVALIER, KAYE D
2923	LOCKWOOD, ALLEN E
2930	BUTLER, PAUL D
3005	WHALIN, WILLIAM M
3013	WEBSTER LIQUIDATION
	WEBSTER, GENE K
3017	SHINN, STEVE D
3021	BOIK, CATHERINE A
3022	YANG, MAI
3121	MCCUBBIN, JAY
3250	KLASSIC KLEANING & SERVICES
	KROKOSKY, CORLISS S
3280	HOFFMEYER, DAVID A
3295	TARTAGLIA, MICHAEL G
3300	HOFFMEYER & SONS FRAME & COLLISION S
	HOFFMEYER, SHIRLEY J
	JACK HOFFMEYER & SONS

BREWER RD 2005 (Cont'd)

- 3311 DICKERSON, JEFFERY J
JDM INTERNATIONAL LTD
- 3319 GARRATT, WILLIS H
- 3338 JOSLIN, KENNETH R
- 3343 MORRIS, JAMES P
- 3351 PONSKI, BOGDAN M
- 3380 MOULES, JOHN W
- 3395 MISENAR, PHYLLIS J
- 3421 PLUM, REBECCA
- 3425 BURTON, PAULINE
- 3426 ADAPT MY HOME
ONDERCHANIN, MICHAEL L
- 3430 JACKSON, BARBARA J



-

TOOLEY RD 2005

1740 KNORR, SANDRA K
1885 HUBBEL, EDWARD F
2050 BAILEY, HARRY E
2061 LONDY, GEORGE L
2071 MILLER, FRANK J
2240 WILLIAMS, WAYNE R
2290 KROMBERG, ARNOLD A
2330 MANNISTO, MARK E
2400 STUTESMAN, STEPHEN J
2520 FLEMING, PATRICK J
2585 WALTERS, GREGORY J
2601 NABOZNY, ALAN J
2990 PATTERSON, TOM D

WARNER RD 2005

2770	FOLLETTE, DAVID E
3020	RUSK, JOSEPH J
3072	ROBINSON, DAVID A
3080	ADAS, AMANDA
3100	RESETAR, DANIEL J
3180	DAMASKE, JEFFREY C
3200	THOMPSON, CLARKE A
3244	STUHRBERG, GERALD L
3266	SCHMIDBAUER, WILLIAM L
3300	RODDENBERG, DENNIS J
3467	COBB, RANDAL G
3531	BONELLO, DANIEL C
3562	KRESE, NICHOLAS J
3583	PENNALA, DEAN A
3595	PHELAN, JIM G
3625	DUFRIN, ANDY
3628	DAVIDSON LEASING INC
	DAVIDSON, GUY R
3688	MAROUDIS, FRANK S
3697	WALSH, MICHAEL W
3778	BATES, WILLIAM J
3863	DOBBS, FREDERICK A
3921	MCGREGOR, KAREN S
4125	KETCHUM, JOHN M
4136	OLRICH, PETER C
4400	PALMERTON, FRED R

BOWEN RD 2000

2080 YOGUS, RONN L
2115 WILLIAMS, RAYMOND F
2182 FRITZ, LEO
2308 PUROL, JOHN
2320 BARBARY, RICHARD W
2374 KENNEY, WILLIAM
2436 ROBERTSON, B
2480 JONES, DOUGLAS E
2520 SOJA, JANIE
2521 KLAIS, ALAN
2535 PICHNER, FRANK
2552 SHIELDS, MICHAEL
2610 PETRE, JAMES W
2620 HIBBARD, D
HIBBARD, DONALD
2630 BAHL, THOMAS M
2643 FRENGER, KENNETH
2647 WATERS, CLYDE
2660 NAYLOR, GEORGE C
2700 DIETERLE, LAWR W
2727 DYE, WILLARD W
2801 WILKINSON, CHARLES E
2851 KLAHS, BRET
3102 DAAVETILA, ALAN
3150 CARNAHAN, GARRY
3196 MCNULTY, MICHAEL D
3197 GUY, ROBIN J
3225 CRAIN, EUGENE R
3327 SHOSEY, CAROLYN M
3390 VANVALKENBURGH, IRVING L
3419 KOESTER, BERNIE
3430 HASSINGER, LEE R
3450 WALLACE, R
3500 WALBLAY, ALLEN D
3572 ROOT, JEFF
3600 BADER, PAMELA
3680 BARNARD, ROBERT
3710 NIEPOTH, JACK
3730 A & H PAINTING
HILLMAN, GEORGE
3740 SHAW, SCOTT
3750 BOYER, M F
3760 SINKE, ROBERT
3920 SHELTON, RUSSELL

BREWER RD 2000

1630 STREBBING, WILLIAM R
 1692 STADDON, EDWARD M
 1725 SCHLACK, DANIEL R
 1820 CHEVALIER, ELMER
 1900 LAPOINTE, LAURA J
 2031 BONHAM, ROSE M
 STEPHENSON, MARY L
 2032 RIDENOUR, KURT R
 2070 HONHERA, MICHAEL
 2079 OSTAFIN, DEBRA A
 2090 ROSENBERGH, TOM
 2125 FORD, TIMOTHY P
 2131 GREENLEES, ROBERT J
 2160 HAMMOND, ROBERT
 2243 PELLEGRINO, MARC
 2255 SKAGGS, PAUL M
 2278 JOHNSON, ALAN
 2380 WEIKART, G
 2452 SHEARER, DOUGLAS
 TRICO MANUFACTURING CORP
 2570 CASSEM, ARDY L
 2609 GARRETT, JAMES
 2645 SCHWANKE, DEBORAH
 2677 MCKENZIE, LEE
 2723 BOSTIC, DANNY A
 2779 BOSTIC, DANNY A
 2832 PAULSEN, JOHN
 ROSEMAN, BESS
 2900 LECHEVALIER, KAYE D
 2930 BUTLER, PAUL D
 3010 OWENS, LARRY
 3013 VANDEBERG, BLAINE
 3017 VANWIE, CHARLES
 3021 BOIK, GERALD
 3022 MORAN, ROBERT C
 NORTHWIND COMMUNICATIONS
 3060 GOLM, NANCY A
 3121 FINCH, ROBERT J
 3250 KROKOSKY, J
 3280 HOFFMEYER, DAVID
 3295 DEMEL, SHERI
 3300 HOFFMEYER & SONS FRAME & COLLISION SHOP
 HOFFMEYER, JACK W
 3311 DICKERSON, JEFFRY
 3319 GARRATT, WILLIS H
 3351 PONSKI, BOGDAN M
 3380 MOULES, JOHN W
 3395 MISENAR, ROBERT E
 3425 BURTON, PAULINE
 WROBLEWSKI, MICHAEL

Target Street

Cross Street

Source

-

✓

Cole Information

BREWER RD 2000 (Cont'd)

3430 JACKSON, JAMES E



-

TOOLEY RD 2000

1676 BRODERSEN, STEVE
1740 GLENN, S
KELLY, MATTHEW J
KNORR, SANDRA
1750 TURNER, WILLIAM H
1792 JACHIM, KAY M
1801 HUBBEL, HERBERT
1880 KILLIAN, MARK
1885 HUBBEL, EDWARD
2050 BAILEY, HARRY E
2071 MILLER, FRANK J
2240 BOTTLES, BRYAN
2330 LARSON, V
MANNISTO, MARK
2400 VINT, MICHAEL G
2520 FLEMING, PATRICK
2585 WALTERS, GREGORY J
2990 PATTERSON & ASSOCIATES
PATTERSON, TOM

WARNER RD 2000

2770	LAFOLLETTE, DAVID E
3020	RUSK, MICHELE R
3100	JONES, TONY R
3110	ADAS, DARLENE F
3180	DAMASKE, JEFFREY
3266	SCHMIDBAUER, WILLIAM L
3300	RODDENBERG, DENNIS
3467	COBB, AUDREY D
	R CS ASPHALT SEAL COATING
3595	PHELAN, JIM
3625	DUFRIN, WILLIAM N
3628	PRYSLAK, STEVEN
3688	MAROUDIS, FRANK
3697	WALSH, MICHAEL
3778	BATES, WILLIAM J
3782	DROHN, GREGORY
3863	DOBBS, F
3921	MCGREGOR, KAREN S
4128	OLRICH, CLARK K
4136	OLRICH, PETER C
4141	WRIGHT, B

BOWEN RD 1995

2080 YOGUS, RONN L
2115 WILLIAMS, RAYMOND F
2120 NASH, CLYDE
2179 OCCUPANT UNKNOWNN
2182 OCCUPANT UNKNOWNN
2300 RYAN, ROBERT C
2308 PUROL, JOHN
2320 BARBARY, RICHARD W
2374 CORLEW, MELANIE
KENNEY, WILLIAM
2410 OCCUPANT UNKNOWNN
2412 MALEWITZ, WILLIAM J
2436 ROBERTSON, B
2480 JONES, DOUGLAS E
2520 SOJA, DENNIS
2521 KLAIS, ALAN
2535 PICHNER, FRANK
2552 SHIELDS, MICHAEL
2610 PETRE, JAMES W
2620 HIBBARD, DONALD JR
2630 KUDLA, GEORGE M
2643 FRENGER, KENNETH
2647 WATERS, CLYDE
2660 NAYLOR, GEORGE C
2727 DYE, WILLARD W
2801 WILKINSON, CHARLES E JR
3102 DAAVETILA, ALAN G
3150 MCGREGOR, MARK
3196 OCCUPANT UNKNOWNN
3197 KELLY, BRIAN
3225 CRAIN, EUGENE R
3327 SCHROEDER, DONNA J
3353 FILAS, MICHAEL
3381 GOLEMBIEWSKI, LEONARD
3390 VANVALKENBURGH, IRVING L
3419 GRANT, L
3430 HASSINGER, LEE R
3450 WALLACE, R
3477 RESETAR, DENNIS
3572 BADER, DALE A
3680 BARNARD, SHELLEY
3710 BUELL, JAMES
3730 HILLMAN, V D
3740 SHAW, SHAWN
3760 SINKE, TONI
3920 SHELTON, RUSSELL

BREWER RD 1995

1630	STREBBING, WILLIAM R
1820	CHEVALIER, ELMER
1900	MEISEL, DONALD T
2021	GREENLEES, ROBERT J
2031	BONHAM, ROSE M
	STEPHENSON, MARY L
2032	OCCUPANT UNKNOWNN
2070	HONHERA, MICHAEL
2079	OCCUPANT UNKNOWNN
2090	ROSENBERGH, THOMAS
2125	REETZ, LUTHER P
2160	SHALLMAN, JOHN C
2222	DONLEY, MICHAEL
2255	NIEMELA, JERED
2278	BIDDLE, CHARLES
2344	STEIGER, DANIEL J
2380	OCCUPANT UNKNOWNN
2415	OCCUPANT UNKNOWNN
2452	SHEARER, DOUGLAS
2515	ZEPPA, SHIRLEY I
2609	REGHI, N L
2645	OCCUPANT UNKNOWNN
2677	MCKENZIE, LEE
2723	BOSTIC, DANNY A
2830	GROSSMAN, DOUG
2835	DRECHSLER, EDWARD
2900	LECHEVALIER, KAYE D
2930	BUTLER, PAUL D
2945	BROOKSHEAR, MURRAY
3010	OWENS, LARRY
3022	MORAN, ROBERT C
	NORTHWIND COMMUNICATIONS
3060	GOLM, GORDON A
3121	WIRTH, MELVIN H
3250	KROKOSKY, J
3280	HOFFMEYER, DAVID
3295	MCDONALD, DUNCAN A
3300	HOFFMEYER & SONS FRAME SHOP
	HOFFMEYER, JACK W
3311	LABADIE, THOMAS
3319	HUGHES, MICHAEL
3395	MISENAR, ROBERT E
3421	BRICKER, JACK A
3425	WROBLEWSKI, MICHAEL
3430	JACKSON, JAMES E

TOOLEY RD 1995

1630	OCCUPANT UNKNOWNN
1676	BRODERSEN, STEVE
1712	OCCUPANT UNKNOWNN
1740	KNORR, ALAN
1750	CRAWFORD, MICHAEL E
1792	JACHIM, JOSEF
1801	HUBBEL, HERBERT
1880	WEBSTER, CHRIS
1885	HUBBEL, EDWARD
1920	OCCUPANT UNKNOWNN
2050	BAILEY, HARRY E
2061	HARRISON, JENNY
2071	TORVINEN, P
2400	MOON, FRED W
2520	FLEMING, PATRICK JR
2585	OCCUPANT UNKNOWNN
2990	PATTERSON & ASSOC

WARNER RD 1995

2770 LAFOLLETTE, D E
3100 HAMILTON, SAM
3110 ADAS, DARLENE F
3266 SCHMIDBAUER, WILLIAM
3531 BONELLO, DANIEL
3562 KRESE, JOHN A
3583 PIERSON, DONNA K
3595 PHELAN, JIM
3625 WARREN, GRANT
3628 PRYSLAK, STEVEN
3688 MAROUDIS, FRANK
3697 WALSH, MICHAEL
3782 SUTTON HOMES
SUTTON, JOHN
3863 DOBBS, F
3921 MCGREGOR, ROGER J
4128 OLRICH, CLARK K
4141 WRIGHT, RONALD C
4400 H JAMES MORAN
MORAN, HAROLD J

BOWEN RD 1992

2080	YOGUS, JOSEPH
2115	WILLIAMS, RAYMOND F
2120	NASH, CLYDE
2179	BADER LNDSCPNG
2300	RYAN, ROBERT C
2308	PUROL, JOHN
2320	ONEILL, KEVIN
2374	GIBBONS, TOM
	ROBERTSON, B
2412	MALEWITZ, WILLIAM J
2520	PINE BRK ADLT FSTR
2521	KLAIS, ALAN
2535	PICHNER, FRANK
2610	PETRE, JAMES W
2620	HIBBARD, DONALD JR
2630	KUDLA, GEORGE M
2647	WATERS, CLYDE
2660	NAYLOR, GEORGE C
2700	DIETERLE, LAWR W
2801	WILKINSON, CHARLES E JR
3225	CRAIN, EUGENE R
3327	SCHROEDER, DONNA J
3353	FILAS, MICHAEL
3381	GOLEMBIEWSKI, LEONARD
3390	I L VANVALKENBURGH
	VANVALKENBURGH, IRVING L
3419	GRANT, L
3430	HASSINGER, LEE R
3450	WALLACE, R
3680	BARNARD, SHELLEY
3920	WILCOX, ROBERT

BREWER RD 1992

1630	STREBBING, WILLIAM R
1820	CHEVALIER, ELMER
1900	MEISEL, DONALD T
2021	GREENLEES, ROBERT J
2032	POWELL, DAVID
2125	REETZ, LUTHER P
2278	BIDDLE, CHARLES
2344	STEIGER, DANIEL J
2452	SHEARER, DOUGLAS
2515	CICAN, MARK A
2645	STONGE, GLENN
2677	MCKENZIE, LEE
2723	BOSTIC, DANNY A
2830	GRAY, G D
2900	LECHEVALIER, KAYE D
2930	BUTLER, PAUL D
3010	CULVER, STANLEY JR
3022	MORAN, ROBERT
3121	WIRTH, MELVIN H
3250	KROKOSKY, J
3280	HOFFMEYER, DAVID
3295	MCDONALD, DUNCAN A
3300	HOFFMEYER&SONS SHP
	HOFFMEYER, JACK W
	J W HOFFMEYER
3311	SUSIES HOME SRVCS
3319	GARRATT, WILLIS H
3395	MISENAR, ROBERT E
3421	BRICKER, JACK A
3425	WROBLEWSKI, MICHAEL
3430	JACKSON, JAMES E



-

TOOLEY RD 1992

1630 CHAPMAN, JAMES R
1676 BODERSEN, STEVE
1740 KNORR, ALAN
1880 WEBSTER, GERARD
1885 HUBBEL, EDWARD
2050 BAILEY, HARRY E
2061 ERICKSON, MICHAEL
2071 GREAT LK STM CLNG
2400 MOON, FRED W
2520 FLEMING, PATRICK JR
2990 PATTERSON&ASSOC
PATTERSON, THOMAS D

WARNER RD 1992

2770 LAFOLLETTE, D E
3100 HAMILTON, SAM
3110 ADAS, DARLENE F
3266 ERICKSON, JOHN
3583 RUTTER, ELOISE
3595 PHELAN, JIM
3625 WARREN, GRANT
3628 PRYSLAK, STEVEN
3688 MAROUDIS, FRANK
3697 RICHTER, FRED W
3863 DOBBS, F
3921 MCGREGOR, ROGER J
4141 WRIGHT, RONALD C
4400 H JAMES MORAN CPA
MORAN, HAROLD J

BOWEN 1987

SEE LAYTON RD

● BOWEN RD

HOWELL

	●●●●●●●● R R 10 ●●●●●●●●		48843
2080	JOSEPH YOGUS	2	5468515
2115	RAYMOND R WILLIAMS	5	5482389
2120	CLYDE NASH	□	5483609
2179*	8 ADER LNDSCPNG		5461371
2182		NP	
2300	ROBERT C RYAN	1	5461035
2301		NP	
2320	KEVIN ONEILL	□	5463832
2374	8 ROBERTSON	□	5485172
241D	WILLIAM J MALEWITZ	7	5462155
2480	252D	NP	
2521	ALAN KLAIS	1	5467132
2535	FRANK PICHNER	3	5481306
2610	JAMES W PETRE		5467385
263D	GEORGE M KUDLA		5460972
2643	EDWARD DOANE	9	5462612
2647	CLYDE WATERS	0	5464065
266D	GEORGE C NAYLOR		5463858
270D	LAWR W DIETERLE		546D556
2801	C E WILKINSON JR	5	5463284
2990	3197	NP	
3225	EUGENE R CRAIN		5462752
3327	WILLIAM G RYZYI	1	5463092
3353	MICHAEL FILAS	5	5467009
3381	L GOLEMBIEWSKI	D	5469486
339D*	I L VANVALKENBURGH		5463650
3419	L GRANT	0	5481825
343D	L R HASSINGER		5466453
3450	R WALLACE	7	5467609
368D	EDWARD R CALDWELL		5460237
3739	LYLE FOWLER		5464395
392D	ROBERT WILCOX		5464215
	32 RESIDENCE	2	8 BUSINESS

● BOWEN RD

BREWER 1987

STREET	CROSS STREET	CROSS-INDEX DIRECTORY	PAGE #1
198 198	NP	1820 ELMER CHEVALIER	NP 5464778
200 ERNEST J ISLER	2 2271338	1835	
201 JEFFREY J WILSON	2 2271189	2021 A HAY	NP 5468873
202	NP	2025	
203 W J MCKINNIE	1 2294293	2031 DANIEL GDOWSKI	NP 5460366
204 GORDON W WILLET	9 2292118	2032 DAVID POWELL	8 5469328
25 RESIDENCE		2125 LUTHER P REETZ	-5466827
BRENDA DR	HOWELL	2222 MICHAEL P DONLEY	05469870
***** R R 14*****	48843	2415 DAVID C BORSO	0 5484086
85 MERRY E BERING	5481411	2452 BRYAN HEINIG	1 5481764
THOMAS C BERING	5487178	2515 MARK A CIGAN	8 5484663
88 THOMAS FELIX	05489393	2609	
100 CHARLES SCHULZ JR	4 5481881	2723 DANNY A BOSTIC	9 5468173
125 STEPHEN A THEIL	5 5483817	2835 GEORGE S ANDREWS	5483754
141 JOSEPH GABRIS	5480265	2900 KAYE D LECHEVALIER	5468305
144 ALFREDO SMIGYER	5463771	2930 JERRY W VINCENT	7 5469683
7 RESIDENCE		3010 STANLEY CULVER JR	9 5483309
BRENDA LN	NOVI PO	3022 STEVEN SOWERS	4 5460622
***** R R 2*****	48843	3080	
40557 LEO SHIRKEY	B 4778763	3121 M H WIRTH	NP 9 5481762
40801 MELVIN E LINDLEY	4782478	3250*LES H KERN INS	5469464
40820 ROGER A BOWMAN	2 4782724	3295 DUNCAN A MCDONALD	5407428
40621* T KENNEDY POOL REP	4774527	3300 JACK W HOFFMEYER	5484217
3 RESIDENCE	1 BUSINESS	3300*HOFFMEYERS SHP	5484217
BRENT	HOWELL	3319 WILLIS H GARRATT	7 5467918
***** R R 2*****	48843	3380 JOHN W MOULES	5469276
3560 JAMES B WATT	B 5484468	3395 JERALD K COOK	1 5483062
3575 JAMES D WATT	9 5489227	3421 JACK A BRICKER	8 5481419
365 ROBERT RZENZOIAN	7 5489821	3425 MICHAEL WROBLEWSKI	9 5468788
3801	NP	3430 JAMES E JACKSON	5464774
3952 STEPHEN J CURCIO	9 5481404	3480	
5 RESIDENCE		34 RESIDENCE	2 BUSINESS
BRENTWOOD	PLYM PO	BREWER RD	LNGSBRG
***** R R 1*****	48848	***** R R 1*****	48848
41843 DANIEL J BONDIE	48170	5101 STEPHEN IZDEBSKI	7237580
41864 EARL NITCHMAN	0 4534174	5153 MICHAEL LAHMANN	5 7255324
41876	NP	5258	
41888 VERNE TAYLOR	-4536033	5303 WILLIAM A MELROSE	4 7256789
41890 C A STRINGHAM	4530355	5680	
41912 ROBERT B CAMPBELL	7 4558548	5701* F L COSTERISAN CPA	7231806
41924 ELTON MCALLISTER	4535128	8380 FLOYD KOERNER JR	1 6515540
41936 I K BRAUN	B 4530123	6550 MICHELLE D KOERNERS	6515994
41948 C DOUGLAS HINCKER	4537245	6730	
41960	NP	8 RESIDENCE	1 BUSINESS
41980 RUSSELL STODDARD	1 4534812	BREWER RD W	OWOSSO
42011 J W REYNOLDS	4533816	***** R R 1*****	48867
42023 JOHN E LONG	7 4533978	1350	
42032 GARY A BAIGRIE	4555792	1708 TONY SECONSKY	8 7257654
42037 GARY R HURST	8 4553163	1750 GEORGE MATHEWSON	5 7231764
42044 ROBERT H SCHMITT	4534241	2020 GEORGE W GOWER	5 7237609
42051 RICHARD J NELSON	4532924	2025 THOMAS J PERKIN	7256304
42056 NORMAN PRATT	3 4535325	2051 DAVID L HURD	7235308
42102 GERALD W BLISS	4530421	2108 LOREN SELBIG	1 7252766
42111 HUSTON A DILLEY	8 4530313	2147 2351	NP
42114 MICHAEL E CASSEL	4535228	2577 WILLIAM G TUTTLE	-7236921
42125	NP	2630 FRANCIS TEICHMAN	7 7237658
42126 VICTOR RIBLET	NP 4554585	2751 GOLDIE ELDRIDGE	3 7235592
42138 GEORGE A THOMPSON	7 4596227	2856 B CHURCH	9 7233213
42141 LARRY FIELDS	-4533920	2961 CHARLES BARNETT	8 7238897
42152 DOUGLAS J BOHRER	8 4581805	*COUNTRY CURL	7236897
42157 DOUGLAS M BLUNK	4530836	2973 WILLIAM E RAMBO	9 7237686
42164	NP	2993	
42211 MERTON H SLATER	NP 4594754	***** R R 5*****	48867
42220	NP	3130 MICKY S NEMETH	3 7233395
42223 PAUL HENRY JR	NP 4531230	3271	
42234 ROBERT W SOMPTI	4533715	3475 STEVE BUCSI JR	7232320
42237 LEO F SOCHACKI	4535248	3600 R D MAURER	7257753
42246	NP	3803 WAYNE SCHMIDTFRANZ	7257793
42249 J RICHARD GREEN	7 4597488	3887 S LYNDE	0 7231258
42258 R L BOYER	-4595701	3888 DICK D DEMERLY	9 7234962
42261 S BAKER	2 4552102	4190 ALEX KLINKOSKI	8 7258806
42370	NP	4201*L A BENNETT CONSTR	7235526
42371 ROBERT P ENGLISH	4590995	4310 ANDREW SHIPPEE	4 7234602
42300 HAROLD PALMER	4538661	4389 ROBERT WARE	2 7236285
42301 RICHARD J TERRILL	2 4550598	4670 GERALD SAYLES	7255893
42314 WILLIAMS MONS	8 4598368	27 RESIDENCE	2 BUSINESS
42315 M L STEPHENSON JR	4531814	BREWSTER	PLYM PO
42324 ANN COKER	4594608	***** R R 3*****	48170
42325 WARREN W CREECH	4550517	47911	
42336 PAT FOWLER	4599284	47912 H H JOHNSON III	3 4534032
42347 BARBARA JEAN	5 4598156	47935	
42348 C FITZGERALD	4531387	47950*FULL SERV MED SYS	4555822
EDW J FITZGERALD	4531367	JAMES NEU	2 4590983
42360 H LUSTIG	5 4557863	RICHARD R NEU	0 2742853
42372 42373	NP	47955 YUN CHANG	2 4535373
52 RESIDENCE		48005 THOMAS R AHERN	8 4534334
BRENTWOOD DR	BRIGHTN	48020	
***** R R 4*****	48116	48033 MARTIN DAVENPORT	4 4592489
7144 JEFFREY L KIVISTO	2276371	48040 RAYMOND N NOWICKI	7 4555522
7162 L EMMETT	4 2297889	48060 LEO G KIVELL JR	8 4599894
7169 CHARLES E INRKE	02272033	*PLYM COMM CHORUS	4554088
3 RESIDENCE		48101 JAMES B MCKEON	8 4532125
BRENYWOOD DR	PINCKNY	48110 WILLIAM W MINDIS	4 4592139
***** R R 1*****	48169	48131 ALAN VERLEYE	4 4553687
221 WILLIAM BERGHOFF	5 8789602	14 RESIDENCE	2 BUSINESS
238 239	NP	BRIAN	BRIGHTN
257 E D GREEN	5 8769297	***** R R 6*****	48116
290 JOSEPH KRESKAI	-8789544	4028 ALLAN LARKIN	1 2271374
295 JOE PLUMMER	8785707	4060 PHILIP H MARTIN	02277281
6 RESIDENCE		4071 GARY D TOBEL	9 2273254
BRESEE	HOWELL	4092 KENNETH HOADLEY	9 2297519
COOK LAKE		4135 MICHAEL P HATTY	3 2271243
***** R R 10*****	48843	4156 ROBERT ZIEL	9 2273882
4090		4167 JESSE PORTWOOD	9 2292291
4094 REV LOUIS NOVOTNY	5 5481504	4190 MARK J ROSSMAN	4 2296420
4243 CHARLES DUCUSEN	5 5483438	4233 GERALD DECARTERET	8 2274134
4259 R LEARNED	5464985	4281 FRANCIS W PARFEN	0 2274255
4267 WILLIAM SAGLER	4 5467908	4322 S E DYMOND	5 2273762
4301 DONALD SMITH	1 5481815	4329 MICHAEL J BARRETT	4 2296606
4311 LEO EVANS	9 5482884	MICHAEL J BARRETT	4 2296688
7 RESIDENCE		4353 J MACGREGORY	2 2741532
BRET DR	FENTON	4354 GLENN H FRAUEHAN	0 2295438
***** R R 10*****	48843	4377 W SYBESMA	5 2275313
15032 HERBERT A BARTON	6295108	4425 DAVID NICHOLSON	02275915
15035	NP	17 RESIDENCE	
2 RESIDENCE		BRIARCLIFF CT	CANTON
BRETTON LN	HIGHLND	***** R R 1*****	48167
***** R R 6*****	48031	42065 DONALD WILSON	09814857
4770 KENNETH HOLLOWAY	1 8877578	42077	
1 RESIDENCE		42099 JAY POWELL	2 8816684
BREWER RD	HOWELL	42111 RONALD ROBERTSON	4 8813379
***** R R 10*****	48843	42135 PABLO HERNANDEZ	03815361
1630 WM R STREBBING	5483844	42147	
1725 LEON PEARSON	5484356	NP	
1800	NP	42159 RICHARD A PIDOSNY	8 8810868
		42171 MARTIN HAUGEN	03811225
		42183 LELITA DOCTORA	9 8811324
		42195 KISHOR BILIMORIA	0 8812631
		42207 L D DORMITORIO	9 8810849
		11 RESIDENCE	

AT NOT BE KEYPUNCHED, ENTERED INTO A COMPUTER, OR PHOTOCOPIED IN ANY MANNER WHATSOEVER EXCEPT A

TOOLEY 1987

● TOOLEY

HOWELL

●●●●●●● R R 10 ●●●●●●●

48843

1630	JAMES R CHAPMAN	3	5462524
1676	JEFF W KILPELA	1	5481103
1712	ALLAN J SPARKS	8	5467235
1725	WILLIAM T MARR		5463701
1740	ALAN KNORR		5465688
1750	MICHAEL E CRAWFORD	3	5482195
1880	GERARD WEBSTER		5469563
1885	EDWARD HUBBEL		5464415
1920	N POPEK		5481511
2050	HARRY E BAILEY		5463804
2071	2148 2176 2204	NP	
2260	2372	NP	
2400	F W MOON		5467823
2601		NP	
2755*	D H FARMS CO		5464444
2990	THOMAS D PATTERSON	7	5463296
	19 RESIDENCE	1	8 BUSINESS

● TOPHITH RD

STCK8DG

WARNER 1987

17 RESIDENCE

● WARNER RD

HOWELL

●●●●●●● R R 10 ●●●●●●● 48843

3080 RONALD RIFE 4 5466560

3110 NP

3625 GRANT WARREN -5466326

3697 FRED W RICHTER 5463930

3921 ROGER J MCGREGOR 9 5483378

4125 NP

4141 RONALD C WRIGHT 5461801

4400*H JAMES MORAN CPA 5462122

4430 NP

8 RESIDENCE 1 BUSINESS

● WARNER RD

LNGSBRG

●●●●●●● R R 4 ●●●●●●● 48848

12050 LARRY G EATON □6755354

12125 DAVID M SLEE 7 6755454

BOWEN 1983

3333	ROBERT C MASON	5213855
	1 RESIDENCE	
	● BOWER	HOWELL
	48843
1004		NP
1014	JAY R DRICK	-5484233
1015	L J DICKSON	5461503
1027	NORMAN DYMOND	5464715
1028		NP
1108	EDWARD L MACDONALD	5463812
1109	WILLIAM YANDIAN	□5466290
1118	GERARD J COUGHLIN	5465561
1121	EDWARD J MCCLERNAN	8 5460750
1128	DONALD C JOHNSON	7 5461352
1133	RADNEY TUCKER	□5462218
1136	HARRY E MICHAELS	5463291
1214	RICHARD J MARENCIC	5463675
1230*	FIRST UNTD MTHDST	5462730
	*FIRST UNITED METHD	5462730
1233*	NORTHWEST ELEM SCH	5466207
	13 RESIDENCE	3 BUSINESS
	● BOWLES	FENTON
	48430

BREWER 1983

● BREWER RD

HOWELL

●●●●●●●● R R 10 ●●●●●●●● 48843
 1630 WM R STREBBING 5463844
 1725 LEON PEARSON 5 5464356
 1800 NP
 1820 ELMER CHEVALIER 4 5464778
 1835 NP
 2021 A HAY 5 5468673
 2025 RICHARD J TINCU 9 5482446
 2031 DANIEL GDOWSKI 5 5460366
 2032 DAVID POWELL 8 5469528
 2125 NP
 2415 DAVID C BORSO 0 5464086
 2452 BRYAN HEINIG 1 5461764
 2515 MARK A CICAN 8 5464663
 2609 WARREN D ELLSWORTH 5460908
 2723 DANNY A BOSTIC 9 5468173
 2830 G DONALD GRAY 9 5460171
 2835 GEORGE S ANDREWS 3 5463754
 2900 KAYE D LECHEVALIER 5468305
 2930 JERRY W VINCENT 7 5469683
 3005 NP
 3010 STANLEY CULVER JR 9 5483309
 3022 PHILIP A PERRI 7 5481029
 3060 NP
 3121 M H WIRTH 9 5461762
 3250 LESLIE KERN 0 5469464
 3295 DUNCAN A MCDONALD 3 5467426
 3300 JACK W HOFFMEYER 5464217
 3319 WILLIS H GARRATT 7 5467918
 3380 JOHN W MOULES 5469276
 3395 JERALD K COOK 1 5483062
 3421 JACK A BRICKER 8 5481419
 3425 MICHAEL WROBLEWSKI 9 5468768
 3430 JAMES E JACKSON 5464774
 3480 NP

34 RESIDENCE

● BREWER RD

LNGS8RG

TOOLEY 1983

527 MARIO FORMOLO 9 5464163
 31 RESIDENCE

● TOOLEY

HOWELL

●●●●●R R 10●●●●● 48843

1630 TOM MCFARLAND 0 5467790
 1676 JEFF W KILPELA 1 5481103
 1712 ALLAN J SPARKS 8 5467235
 1725 WILLIAM T MARR 5463701
 1740 ALAN KNORR 5465688
 1750 NP
 1880 GERARD WEBSTER 5469563
 1885 EDWARD HUBBEL 5464415
 1920 N POPEK 5 5481511
 2050 HARRY E BAILEY 3 5463804
 2071 GERALD WITT 5464293
 2148 FRANK W KORTH 3 5466930
 2176 2204 2260 2372 NP
 2400 F W MOON 5 5467823
 2601 NP
 2755*D H FARMS CO 5464444
 2990 THOMAS D PATTERSON7 5463296
 19 RESIDENCE 1 BUSINESS

● TOPHITH RD

STCK8DG

WARNER 1983

6442 6464 NP 14 RESIOENCE 2 BUSINESS

● WARNER RD HOWELL

.....R R 10..... 48843

3080 3110 NP

3625 KENNETH V YORK 5 5468395

3697 FRED W RICHTER 5463930

3921 ROGER J MCGREGOR 9 5483378

4125 WILLARD J CLAWSON 5462714

4141 RONALD C WRIGHT 5461B01

4400*H JAMES MORAN CPA 5462122

4430 CARL WELLER 5462936

8 RESIDENCE 1 BUSINESS

● WARNER RD S SHFTSBG

..... 48882

8716 STEWART FULTON 6755425

BOWEN 1977

Target Street	Cross Street	Source
RESIDENCE BUSINESS		
● BOWEN RD HOWELL		
.....R R 10..... 48843		
2080	J W YOGUS	5 5463177
2120	P W BECKER	2 5466273
2182	DENNIS C CURRIE	4 5467618
2320	NELSON ROBERTSON	2 5461667
2410	WILLIAM J MALEWITZ	□5462155
2480	ROBERT C FROHLING	5464798
2520	RAYMOND C KOLB	5464299
2610	JAMES W PETRE	3 5467385
2630	GEORGE M KUDLA	2 5460972
2660	GEORGE C NAYLOR	2 5463858
2700	LAWR W DIETERLE	5460556
2801	C E WILKINSON JR	5463284
2990		NP
3197		NP
3225	EUGENE R CRAIN	3 5462752
3390*	I L VANVALKENBURGH	5463650
3430	L R HASSINGER	2 5466453
3450	PAUL F WALLACE	□5467609
3680	EDWARD R CALDWELL	3 5460237
3739	LYLE FOWLER	5464395
3920	ROBERT WILCOX	5464215
	20 RESIDENCE	1 BUSINESS
● BOWEN RD WEBERVL		
..... 48892		
3999	ROBERT C MASON	5213895
	1 RESIDENCE	

BREWER 1977

2 RESIDENCE

● BREWER RD

HOWELL

3R R 10.....	48843
1	1630 WM R STREBBING	5463844
	1725 LEDN PEARSON	5 5464356
	1800	NP
0	1820 ELMER CHEVALIER	4 5464778
	1835 T J WILLIAMS	6 5481725
0	2021 A HAY	5 5468673
6	2031 DANIEL GDDWSKI	5 5460366
1	2032 KATHY MCNEIECE	□5467720
3	2125 LUTHER P REETZ	5462189
1	2415 E K ZINSER	5462208
3	2515 GERALD L HOLTON	5465991
8	*LURE CORP	□5469392
8	2609 WARREN D ELLSWDRTH2	5460908
8	2830 LULU GRAY	5460171
	2835 GEDRGE S ANDREWS	3 5463754
5	2900 KAYE O LECHEVALIER2	5468305
	2930 JERRY W VINCENT	□5469683
4	3005 FRANCIS ROSINSKI	□5466869
6	3010 MABLE K DAVIS	□5468132
6	3022 PHILIP A PERRI	□5481029
2	3060 JOSEPH L LAVOIE	2 5464588
3	3295 OUNCAN A MCDONALD	3 5467426
1	3300 JACK W HOFFMEYER	5464217
6	3319 WILLIS H GARRATT	-5467918
5	3380 JDHN W MDULES	5469276
1	3395 K KRAMER	□5461723
7	3430 JAMES E JACKSON	5464774
8	3480	NP

27 RESIDENCE

1 BUSINESS

● BREWER RD

LNGSBRG

..... 48848

TOOLEY 1977

32 RESIOENCE

● TOOLEY

HOWELL

.....R R 10.....

48843

1630		NP	
1676	WILBER DEAN	4	5469783
1725	WILLIAM T MARR		5463701
1740	ALAN KNDRR		5465688
1750		NP	
1880	GERARD WEBSTER		5469563
1885	EDWARD HUBBEL		5464415
1920	N POPEK	5	5481511
2050	HARRY E BAILEY	3	5463804
2071	GERALD WITT		5464293
2148	FRANK W KORTH	3	5466930
2176	DUANE CLUM	5	5467673
2260	JOSEPH OPRISIU	6	5481603
2372	EDWARD W SMITH	6	5466933
2400	F W MOON	5	5467823
2601		NP	
2755*0	H FARMS CO		5464444
	L J SAVITSKIE		5464444
2990	THOMAS D PATTERSON	□	5463296
	18 RESIDENCE	1	BUSINESS

● TOPHITH RD

STCK80G

WARNER 1977

● WARNER RD

HOWELL

.....R R 10.....

48843

3080

NP

3110 JAMES C BUELL

5463525

3625 KENNETH V YORK

5 546B395

3697 FRED W RICHTER

2 5463930

4125 WILLARD J CLAWSON

2 5462714

4141 RONALD C WRIGHT

5461B01

4400*H JAMES MORAN CPA

5462122

4430 CARL WELER

5462936

7 RESIDENCE

1 BUSINESS

● WARNER RD S

SHFTSBG

.....

488B2

BOWEN 1972

15 RESIDENCE	1 BUSINESS
BOWEN RD	HOWELL
.....R R 4.....	48843
2080 DAVID G HOWARD	□5466389
2120 P W BECKER	□5466273
2182 JAMES R WALSH	5460366
2320 NELSON ROBERTSON	-5461667
2410	NP
2480 ROBERT C FROHLING	5464798
2520 RAYMOND C KOLB	5464299
2630 GEORGE M KUDLA	□5460972
2660 GEORGE C NAYLOR	□5463858
2700 L W OIETERLE	5460556
2801 C E WILKINSON JR	5463284
2990 CLARKE A BEAN	5464473
.....R R 2.....	48843
3197 EUGENE HICKS	5464165
3225 NEO SCHAUFEL	5463632
3390*VANVALKENBRGH PNTR	5463650
3430 L R HASSINGER	□5466453
3680 MELVIN H CHECKER	□5461439
3739 LYLE FOWLER	5464395
3920 ROBERT WILCOX	5464215
4430 HAROLD MUNRO	5461587
4570 MICKEY EUDONIS	5460317
4575 ROGER KURTZ	5460117
4790 HENRY GREEN	5460395
5140 AMOS EMMONS	5460247
5497 ROBERT J BURKE	-5469493
24 RESIDENCE	1 BUSINESS
BOWEN RD	WEBERVL

BREWER 1972

2 RESIOENCE

BREWER RD

HOWELL

R R 4.....	48843
1630	WM R STREBBING	5463844
1800	JERRY E BRACE	546035B
1820	ROBERT GALLUP	5464387
1835		NP
2031	LAWRENCE SLACK JR	5461647
2032	JERRY J DONALD	5461906
2125	LUTHER P REETZ	54621B9
2415	E K ZINSER	546220B
2515	GERALO L HOLTON	5465991
2609	WARREN D ELLSWORTH	5460908
2830	LULU GRAY	5460171
3010	RONALO LARZELFRE	5466306
3022	EMERSON BALLMER	5466707
3060	JOSEPH L LAVOIE	-546458B
3295		NP
3300	JACK W HOFFMEYER	5464217
3380	JOHN W MOULES	5469276
3395	CLAIRE E OAVIS	5462422
3480	JAMES E JACKSON	5464774
NO #	ALEX TOWAS	5460885

20 RESIOENCE



TOOLEY 1972

TOOLEY	HOWELL
.....R R 2.....	48843
1630 NP	
1725 WILLIAM T MARR	5463701
1740 ALAN KNORR	5465688
1750 HARRY KEELEY JR	5463326
1880 GERARO WEBSTER	5469563
1885 EOWARO HUBBEL	5464415
1920 NP	
2050 NP	
2071 GERALD WITT	5464293
.....R R 4.....	48843
2601 NP	
2755*0 H FARMS CO	5464444
L J SAVITSKIE	5464444
2990 R O PATTERSON	5463296
12 RESIOENCE	1 BUSINESS
TOPHITH RD	STCK80G
.....	49285
16521 HILLARD HOWARD	0510100

WARNER 1972

6 RESIDENCE

1 BUSINESS

0 WARNER RD

HOWELL

1 48843

3 3110 JAMES C BUELL 5463525

6 3697 FRED W RICHTER -5463930

2 4125 WILLARD J CLAWSON □5462714

0 4141 RONALD C WRIGHT 5461801

2 4400 H JAMES MORAN 5462122

4 4430 CARL WELLER 5462936

2 6 RESIDENCE

0 WARNER RD S

SHFTS8G

4 48882

4 8716 STEWART FULTON 6755425

7 8910 LIM F SHURLOW 6757290

2275 Tooley
2275 Tooley
Howell, MI 48855

Inquiry Number: 7847279.4

December 12, 2024

EDR Historical Topo Map Report

with QuadMatch™



6 Armstrong Road, 4th floor
Shelton, CT 06484
Toll Free: 800.352.0050
www.edrnet.com

EDR Historical Topo Map Report

12/12/24

Site Name:

2275 Tooley
2275 Tooley
Howell, MI 48855
EDR Inquiry # 7847279.4

Client Name:

Applied Science & Technology
10448 Citation Drive
Brighton, MI 48116
Contact: Bailey Bishop



EDR Topographic Map Library has been searched by EDR and maps covering the target property location as provided by Applied Science & Technology were identified for the years listed below. EDR's Historical Topo Map Report is designed to assist professionals in evaluating potential liability on a target property resulting from past activities. EDR's Historical Topo Map Report includes a search of a collection of public and private color historical topographic maps, dating back to the late 1800s.

Search Results:**Coordinates:**

P.O.#	NA	Latitude:	42.641923 42° 38' 31" North
Project:	A24-1988.00	Longitude:	-83.969423 -83° 58' 10" West
		UTM Zone:	Zone 17 North
		UTM X Meters:	256557.39
		UTM Y Meters:	4725327.58
		Elevation:	877.08' above sea level

Maps Provided:

2019
2017
2014
1975
1968
1909
1907

Disclaimer - Copyright and Trademark Notice

This Report contains certain information obtained from a variety of public and other sources reasonably available to Environmental Data Resources, LLC. It cannot be concluded from this Report that coverage information for the target and surrounding properties does not exist from other sources. This Report is provided on an "AS IS", "AS AVAILABLE" basis. NO WARRANTY EXPRESS OR IMPLIED IS MADE WHATSOEVER IN CONNECTION WITH THIS REPORT.

ENVIRONMENTAL DATA RESOURCES, LLC AND ITS SUBSIDIARIES, AFFILIATES AND THIRD PARTY SUPPLIERS DISCLAIM ALL WARRANTIES, OF ANY KIND OR NATURE, EXPRESS OR IMPLIED, ARISING OUT OF OR RELATED TO THIS REPORT OR ANY OF THE DATA AND INFORMATION PROVIDED IN THIS REPORT, INCLUDING WITHOUT LIMITATION, ANY WARRANTIES REGARDING ACCURACY, QUALITY, CORRECTNESS, COMPLETENESS, COMPREHENSIVENESS, SUITABILITY, MERCHANTABILITY, FITNESS FOR A PARTICULAR PURPOSE, TITLE, NON-INFRINGEMENT, MISAPPROPRIATION, OR OTHERWISE. ALL RISK IS ASSUMED BY THE USER. IN NO EVENT SHALL ENVIRONMENTAL DATA RESOURCES, LLC OR ITS SUBSIDIARIES, AFFILIATES OR THIRD PARTY SUPPLIERS BE LIABLE TO ANYONE FOR ANY DIRECT, INCIDENTAL, INDIRECT, SPECIAL, CONSEQUENTIAL OR OTHER DAMAGES OF ANY TYPE OR KIND (INCLUDING BUT NOT LIMITED TO LOSS OF PROFITS, LOSS OF USE, OR LOSS OF DATA), ARISING OUT OF OR IN ANY WAY CONNECTED WITH THIS REPORT OR ANY OF THE DATA AND INFORMATION PROVIDED IN THIS REPORT. Any analyses, estimates, ratings, environmental risk levels, or risk codes provided in this Report are provided for illustrative purposes only, and are not intended to provide, nor should they be interpreted as providing any facts regarding, or prediction or forecast of, any environmental risk for any property. Only an assessment performed by a qualified environmental professional can provide findings, opinions or conclusions regarding the environmental risk or conditions in, on or at any property.

Copyright 2024 by Environmental Data Resources, Inc. All rights reserved. Reproduction in any media or format, in whole or in part, of any report or map of Environmental Data Resources, Inc., or its affiliates, is prohibited without prior written permission.

EDR and its logos (including Sanborn and Sanborn Map) are trademarks of Environmental Data Resources, LLC or its affiliates. All other trademarks used herein are the property of their respective owners.

Topo Sheet Key

This EDR Topo Map Report is based upon the following USGS topographic map sheets.

2019 Source Sheets



Oak Grove
2019
7.5-minute, 24000



Howell
2019
7.5-minute, 24000

2017 Source Sheets



Oak Grove
2017
7.5-minute, 24000



Howell
2017
7.5-minute, 24000

2014 Source Sheets



Oak Grove
2014
7.5-minute, 24000



Howell
2014
7.5-minute, 24000

1975 Source Sheets

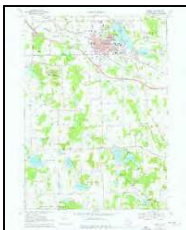

Howell
1975
7.5-minute, 24000
Aerial Photo Revised 1975



Oak Grove
1975
7.5-minute, 24000
Aerial Photo Revised 1975

Topo Sheet Key

This EDR Topo Map Report is based upon the following USGS topographic map sheets.

1968 Source Sheets



Howell
1968
7.5-minute, 24000
Aerial Photo Revised 1967



Oak Grove
1968
7.5-minute, 24000
Aerial Photo Revised 1967

1909 Source Sheets



Howell
1909
15-minute, 62500

1907 Source Sheets



Howell
1907
15-minute, 62500

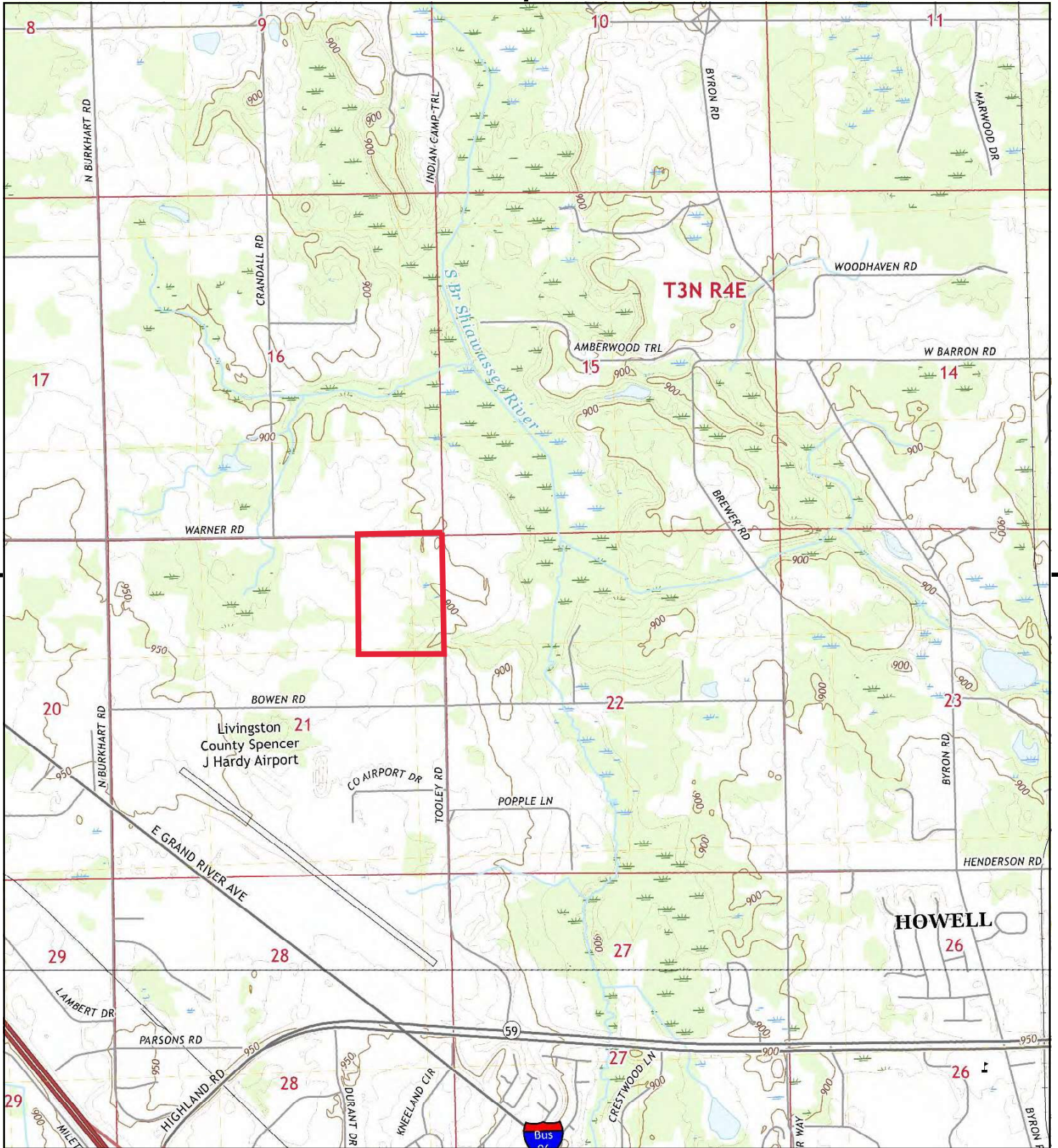

This report includes information from the following map sheet(s).

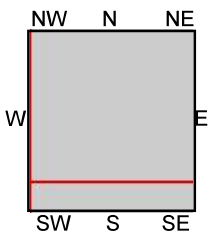
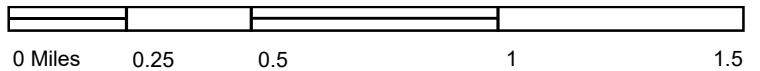

TP, Oak Grove, 2019, 7.5-minute
S, Howell, 2019, 7.5-minute

SITE NAME: 2275 Tooley
ADDRESS: 2275 Tooley
Howell, MI 48855
CLIENT: Applied Science & Technology



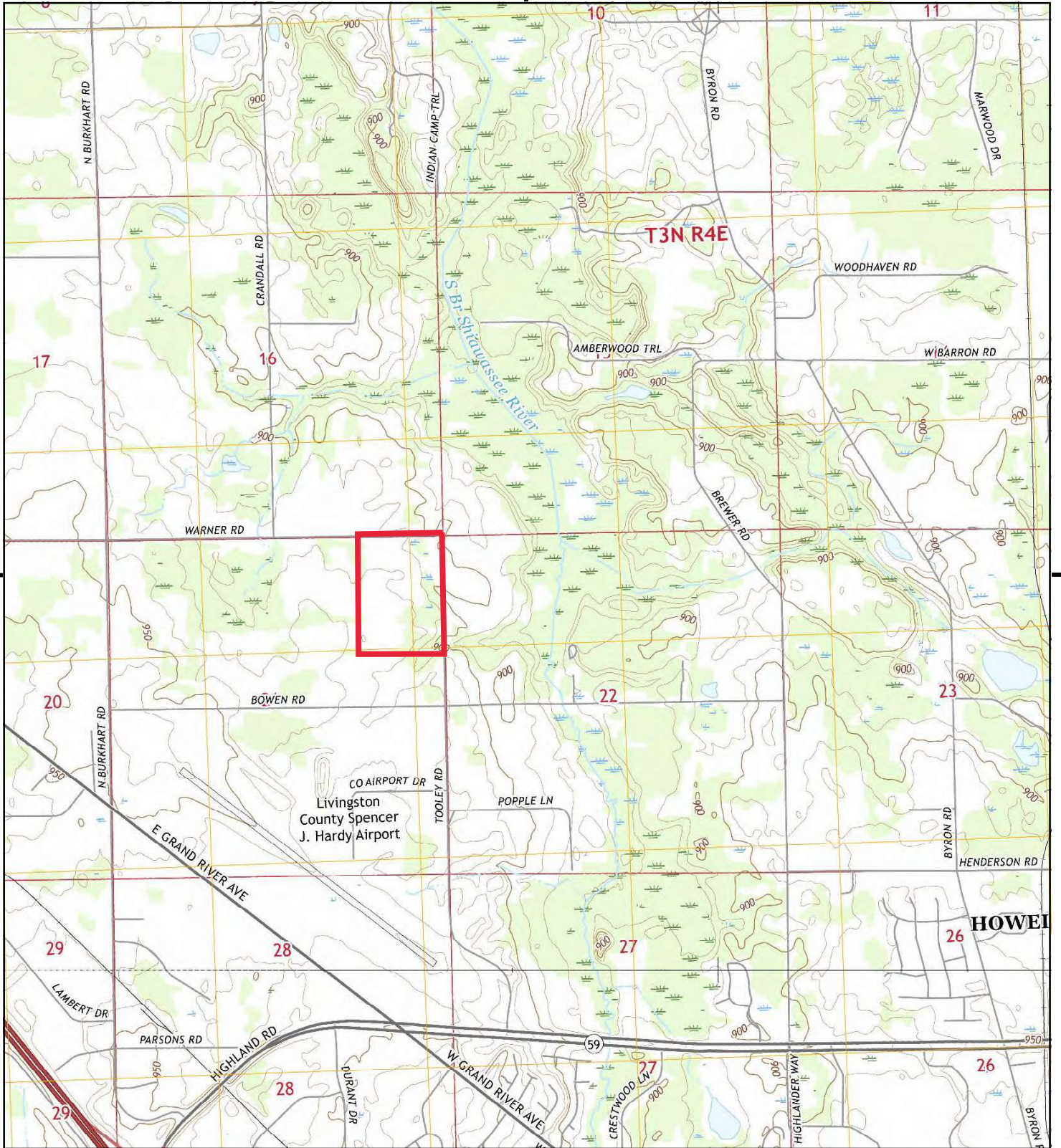

This report includes information from the following map sheet(s).

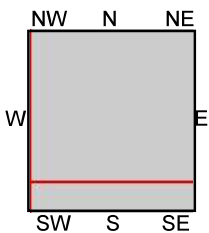
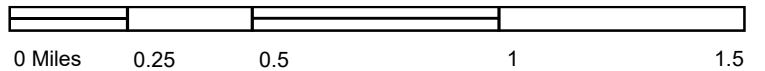

TP, Oak Grove, 2017, 7.5-minute
S, Howell, 2017, 7.5-minute

SITE NAME: 2275 Tooley
ADDRESS: 2275 Tooley
Howell, MI 48855
CLIENT: Applied Science & Technology



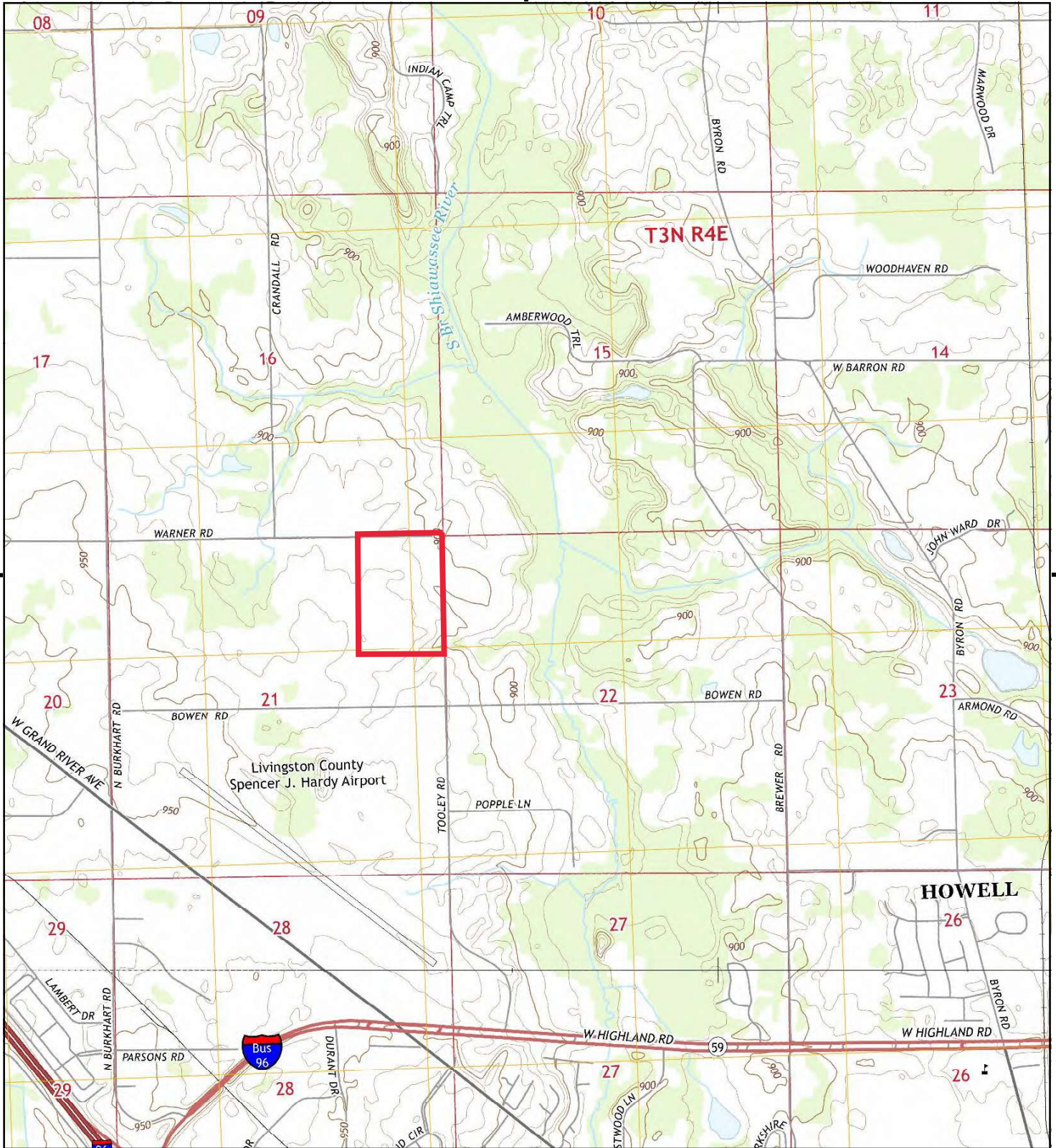

This report includes information from the following map sheet(s).

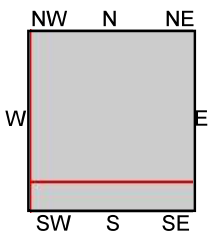
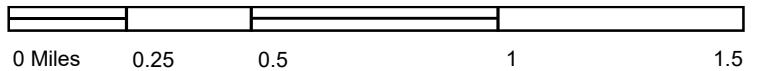

TP, Oak Grove, 2014, 7.5-minute
S, Howell, 2014, 7.5-minute

SITE NAME: 2275 Tooley
ADDRESS: 2275 Tooley
Howell, MI 48855
CLIENT: Applied Science & Technology



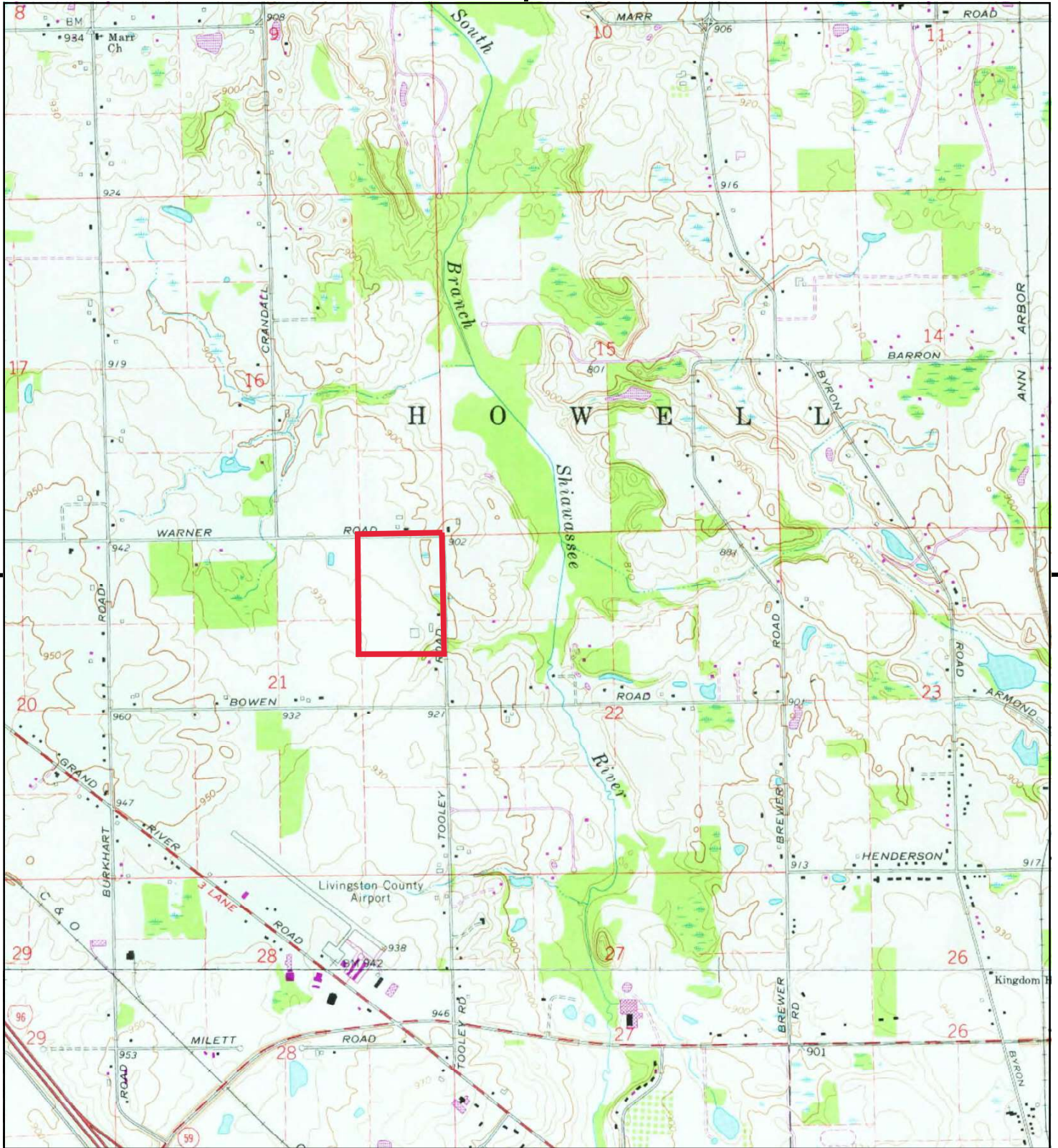

This report includes information from the following map sheet(s).

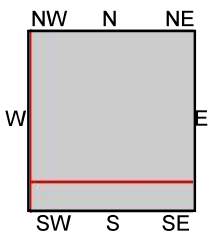
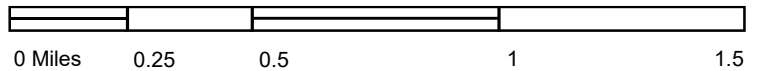

TP, Oak Grove, 1975, 7.5-minute
S, Howell, 1975, 7.5-minute

SITE NAME: 2275 Tooley
ADDRESS: 2275 Tooley
Howell, MI 48855
CLIENT: Applied Science & Technology



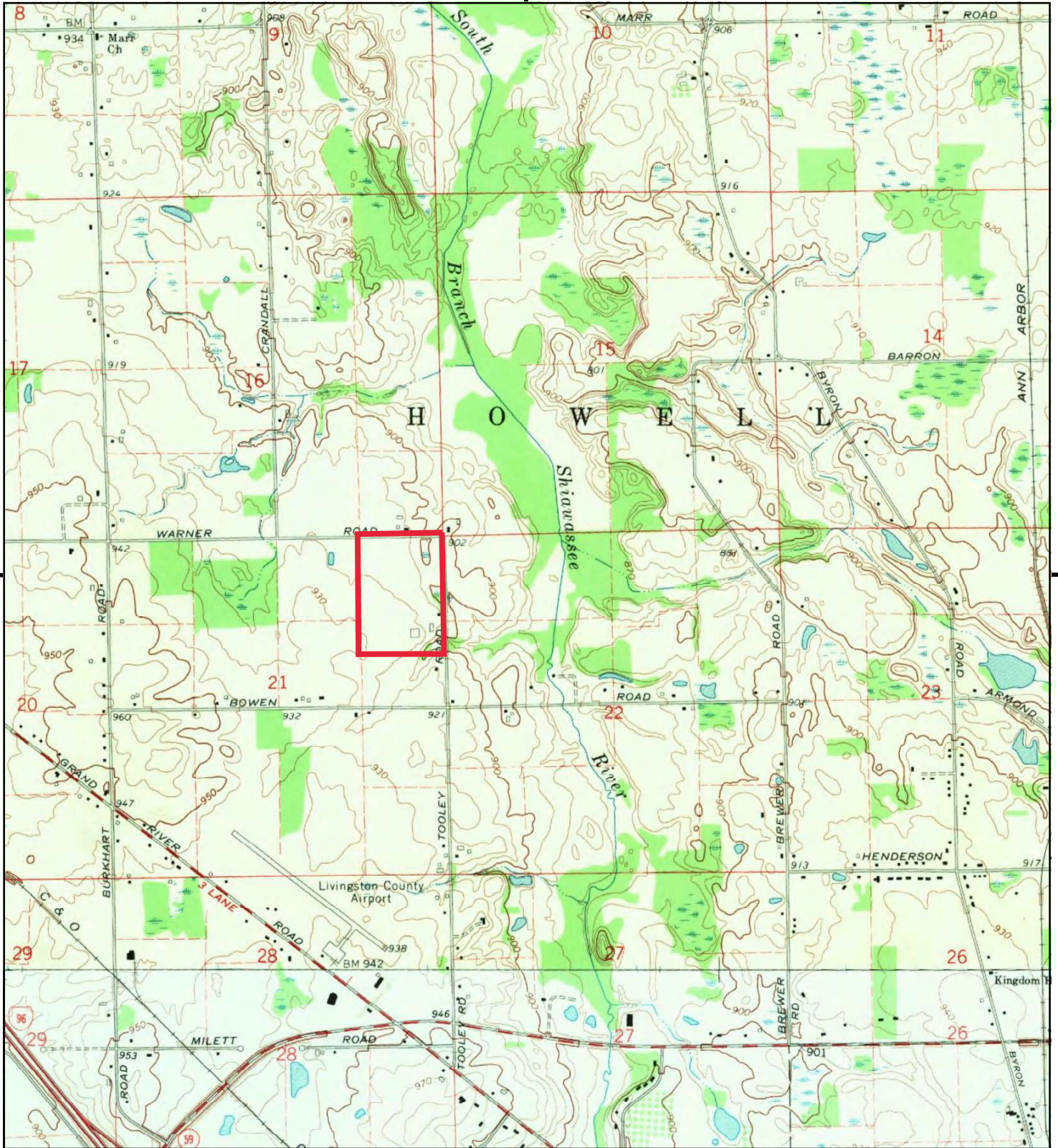

This report includes information from the following map sheet(s).

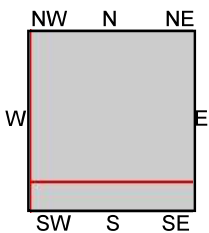
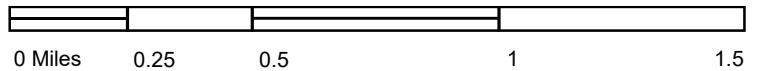

TP, Oak Grove, 1968, 7.5-minute
S, Howell, 1968, 7.5-minute

SITE NAME: 2275 Tooley
ADDRESS: 2275 Tooley
Howell, MI 48855
CLIENT: Applied Science & Technology



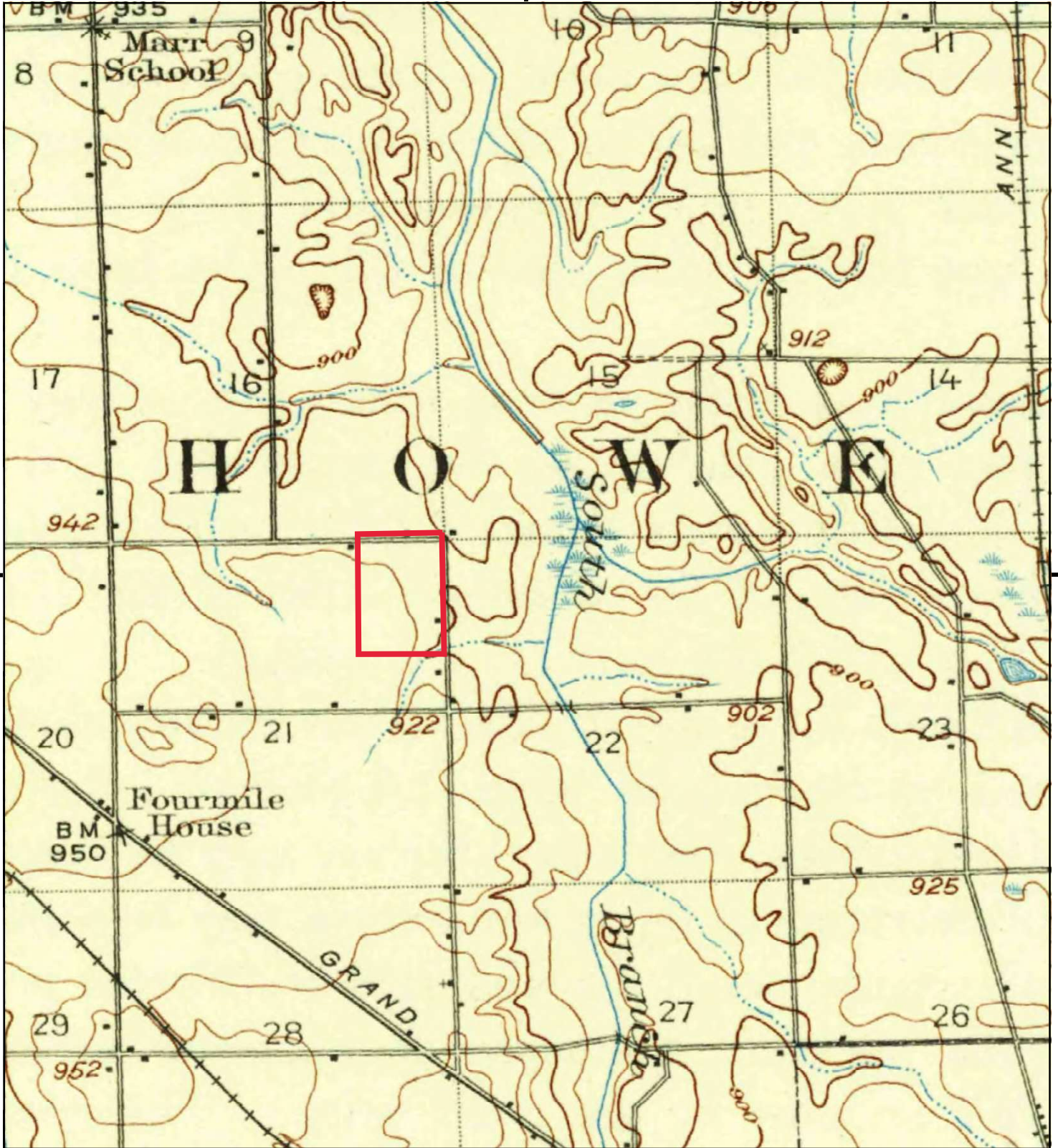

This report includes information from the following map sheet(s).

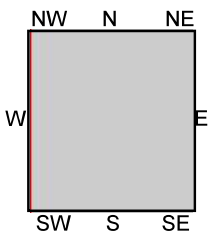
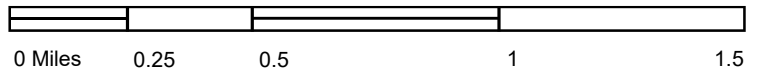

TP, Howell, 1909, 15-minute

SITE NAME: 2275 Tooley
ADDRESS: 2275 Tooley
Howell, MI 48855
CLIENT: Applied Science & Technology



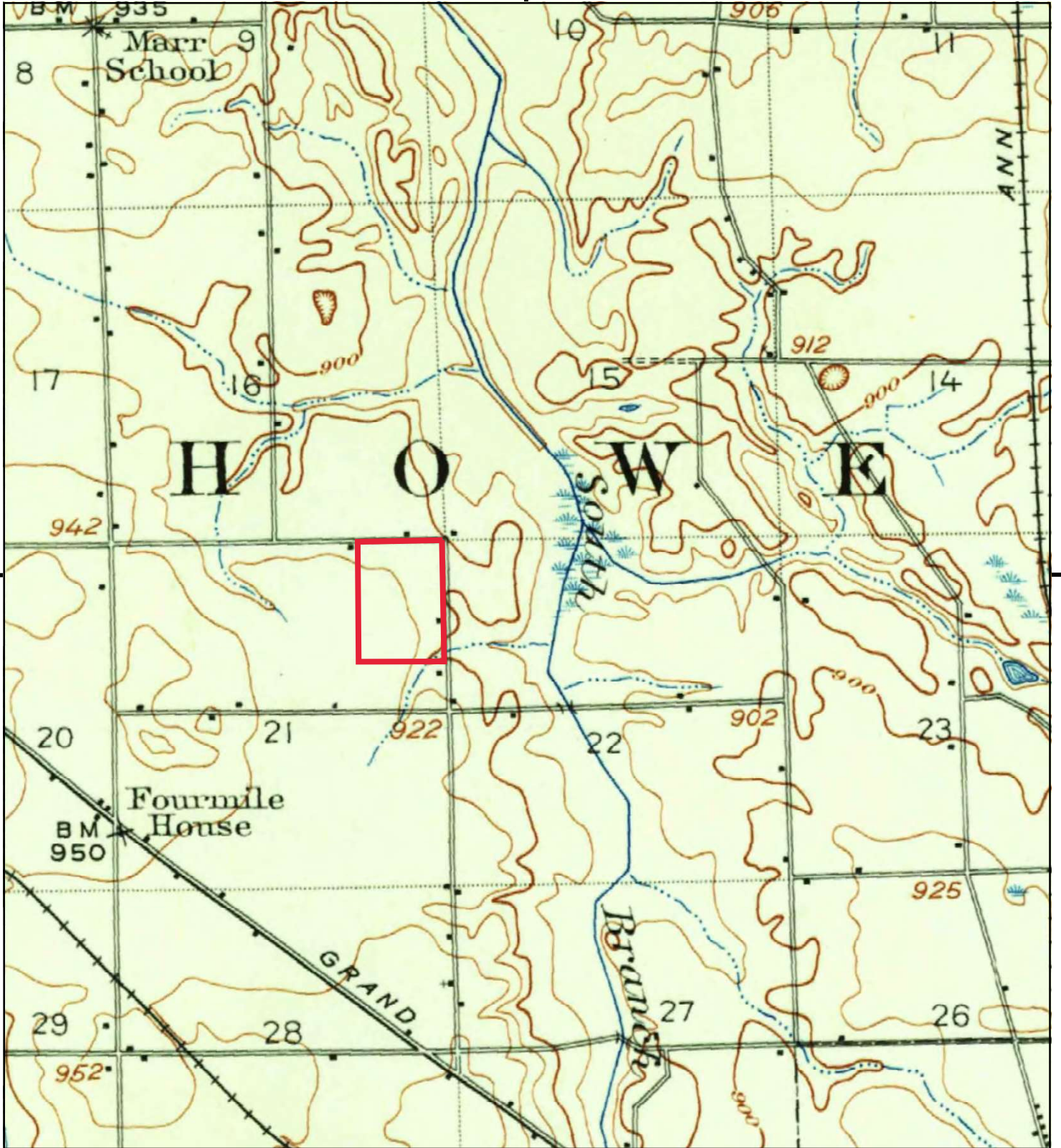

This report includes information from the following map sheet(s).

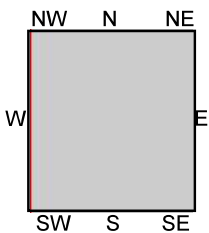
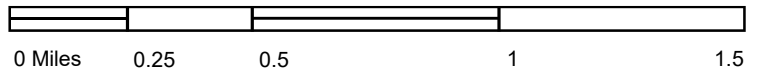

TP, Howell, 1907, 15-minute

SITE NAME: 2275 Tooley
ADDRESS: 2275 Tooley
Howell, MI 48855
CLIENT: Applied Science & Technology



APPENDIX F

**Qualifications
Resumes**

Katherine Young



Environmental Scientist



Katherine Young is a qualified Environmental Professional with over 10 years of experience in Phase I Environmental Site Assessments (ESAs). As an environmental scientist at ASTI, Katherine has completed ESAs for residential, commercial, and industrial sites across Michigan, Texas, Oklahoma, Arkansas, Missouri, and Louisiana. Her project work has included vacant land, apartment complexes, residential lots, commercial properties, and industrial buildings. Her experience with evaluations includes site inspections and historical research. She also has experience assisting with Phase II ESA soil sample investigations, performing air sampling and monitoring, conducting mold sampling, and carrying out dry cleaner audits.

Education

Texas A&M University, BS
in Rangeland Ecology and
Management, Minor in
Geology, 2003

Licensure

Environmental Professional:
ASTM E1537-21

Years of Practice

2005-Present

Certifications

EPA Environmental
Professional
40-Hour OSHA
HAZWOPER Training
and Annual Refreshers
Texas Air Quality
Construction Permitting
Hazcom Standard - GHA
Update for Manager
Clean Air Act Training

Select Project Experience

Phase I Environmental Assessments, Various Projects, MI

Phase I Environmental Assessments, Various Projects, TX, OK,
AR, LA, and MO*

Evaluation of Indoor Air Quality, Various Projects, TX, OK, and AR*

Industrial Compliance Audits, Dry-Cleaning Facilities, Multiple Locations,
TX and OK*

Air Permit Applications, Aerospace, Defense, and Security Company,
Various Projects, TX*

Compliance Audit Prep, ISO 14001, Corporate, City, and State
Environmental Regulations, EPA, and U.S. Air Force, Fort Worth and
Grand Prairie, TX*

**Project completed with previous employer*

Kera Sharpe



Environmental Scientist



Kera Sharpe has over five years of experience in geologic and hydrogeologic investigations and remediation. She has performed Phase I and II Environmental Site Assessments throughout Michigan and Ohio and is certified in 40-hour OSHA HAZWOPER. At ASTI Environmental, Kera prepares traditional and MSHDA-compliant Phase I Environmental Site Assessment reports, Hazard Mitigation Plans, and assists with Phase II investigations. She is also trained in aquifer testing, environmental surface geophysics, groundwater sampling and monitoring, as well as well drilling and installation.

Education

Grand Valley State
University, BS in
Geology, 2019

Western Michigan
University, Hydrogeology
Field Camp, 2018

Years of Practice

2019-Present

Certifications

EPA Environmental
Professional
40-Hour OSHA
HAZWOPER Training
and Annual Refreshers

Select Project Experience

Phase I Environmental Site Assessments, Low-Income Housing
Developments and Conversion Sites, Multiple Locations, MI and OH

Phase I ESAs, Grocery Store Chain, Multiple Locations, MI

MSHDA-Compliant Phase I ESA, Planned 32-Unit Project,
Lincoln Park, MI

Phase I ESA, 14 Parcels and Building, Detroit, MI

OHFA-Compliant Phase I ESA, 48-Unit Project, East Palestine, OH

MSHDA-Compliant Phase I ESA, Keeler Building, Grand Rapids, MI

Kent County Hazard Mitigation Plan, Kent County, MI

Ottawa County Hazard Mitigation Plan, Ottawa County, MI

City of Grand Rapids Hazard Mitigation Plan, Grand Rapids, MI

Wayne County Hazard Mitigation Plan, Wayne County, MI

Radon Testing, Multi-Family Buildings, Portland, MI

Lead Based Paint Inspections and Risk Assessments, Flint Housing
Commission, Flint, MI

Indoor Air Sampling, Vapor Intrusion Pathway, Grand Rapids, MI

Subsurface Investigation, Traverse City, MI

Sanitary System Sampling for PFAS Investigation, Oakland County
Water Resources Commission, Oakland County, MI

Vapor Pin Installation and Monitoring, Grand Rapids, MI

Bailey Bishop



Environmental Technician



Bailey Bishop is an environmental technician at ASTI Environmental, specializing in Hydrology, Geomorphology, GIS, and AQTESOLV. She supports Phase I Environmental Site Assessments (ESAs) across Michigan and Indiana, conducting site inspections, initiating projects, and preparing reports for various property types. In addition, Bailey reviews municipal and county Freedom of Information Act documents to ensure compliance.

Beyond Phase I work, Bailey is skilled in Phase II ESA investigations, including soil and water sampling, overseeing drillers, and conducting hydrological studies. Her technical expertise ensures thorough and accurate assessments, supporting project success.

Education

Eastern Michigan University,
BS in Environmental Science,
2024

Washtenaw Community
College, Associate in
Environmental Science, 2022

Years of Practice

2023-Present

Certifications

40-Hour OSHA
HAZWOPER Training
and Annual Refreshers

Select Project Experience

Phase I Environmental Site Assessments, Livingston, Washtenaw, Jackson, Wayne, Oakland, Macomb, Genesee, Hillsdale, Kent, Ottawa, Van Buren, Allegan, St. Joseph, Cheboygan, Muskegon, Grand Traverse, and Leelanau Counties, MI, and Elkhart County, IN

Phase II Environmental Site Assessments, Livingston, Washtenaw, Jackson, Wayne, and Oakland Counties, MI

Lead Inspection Assistance, Flint, MI

Hydrological Investigation, Bruce Township, MI

Per- and Polyfluoroalkyl Substances Ground Water Sampling, Farmington Hills, MI

ATTACHMENT(s)

(Adobe's Attachment Panel/Side Bar)

1. Baseline Environmental Site Assessment, 207-Acre Property, Tooley Road, Howell Township, dated July 12, 2004
2. EGLE Supplemental BEA Information, dated July 27, 2005
3. EGLE Letter, dated July 13, 2006
4. Livingston County Department of Public Health, Water Quality Test, dated September 10, 2013
5. EGLE Letter, UST Type A Closure Confirmation, dated August 8, 2024

Description of Landowner Liability Protections for All Appropriate Inquiry and User Continuing Obligations

In order to maintain a LLP, landowners must also comply with pre-acquisition and post-acquisition requirements under CERCLA and All Appropriate Inquiry. A summary of each LLP is provided below.

Innocent Landowner Defense (ILO): The defendant did not know and had no reason to know of the hazardous substance with respect to the Subject Property and must show that All Appropriate Inquiries into the past ownership and uses of the property in accordance with generally good commercial and customary standards and practices. All Appropriate Inquiries cannot result in knowledge of contamination.

Post- Acquisition Obligations

1. Cooperate, assist, and provide access to persons that are authorized to conduct response actions or natural resource restoration at the property.
2. Comply with any land use restrictions established or relied on in connection with the response action at a vessel or facility.
3. Must not impede on the effectiveness or integrity of any institutional control employed at the vessel or facility in connection with a response action.
4. Take reasonable steps to 1) stop any continuing release, 2) prevent any threatened future release, and 3) prevent or limit any human, environmental, or natural resources exposure to any previously released hazardous substance.

Bona Fide Prospective Purchaser (BFPP): Allows a purchaser to acquire a property with knowledge that it is contaminated. This applies to purchasers (and their tenants) that acquire ownership of a facility after January 11, 2002. To qualify, prior to acquiring title, a person must show 1) that all disposal of hazardous substances at the facility occurred before the person acquired the facility, 2) conducted All Appropriate Inquiry, and 3) the person is not a Potentially Responsible Party (PRP) or affiliated with any other PRP for the property through any direct or indirect familial relationship, any contractual, corporate or financial relationship or as a result of a reorganization of a business entity that was a PRP.

Post- Acquisition Obligations

1. Provide all legally required notices with respect to the discovery or release of any hazardous substances at the facility.
2. Exercise appropriate care with respect to hazardous substances by taking reasonable steps to stop any continuing release; prevent any threatened future release; and prevent or limit human, environmental, or natural resource exposure to any previously released hazardous substance.
3. Provide full cooperation, assistance, and access to persons who are authorized to conduct response actions or natural resource restoration (including the cooperation and access necessary for the installation, integrity, and maintenance of any complete or partial response actions or natural resource restoration).
4. Comply with any land use restrictions established or relied on in connection with the response action, and not impede the effectiveness or integrity of any institutional control employed at the vessel or facility in connection with a response action.
5. Comply with any request for information or administrative subpoena issues under CERCLA.

Explanation of LLPs and User Continuing Obligations Continued

Contiguous Property Owner (CPO): A CPO must not know or have reason to know following performance of All Appropriate Inquiries that their property was or could be contaminated by the adjacent or contiguous real property. The property owner must show that they did not cause, contribute, or consent to the release and is not a PRP or affiliated with any other PRP, and conducted All Appropriate Inquiries.

Post- Acquisition Obligations

1. Take reasonable steps to 1) stop any continuing release, 2) prevent any threatened future release, and 3) prevent or limit any human, environmental, or natural resources exposure to any previously released hazardous substance.
2. Provide full cooperation, assistance, and access to persons who are authorized to conduct response actions or natural resource restoration (including the cooperation and access necessary for the installation, integrity, and maintenance of any complete or partial response actions or natural resource restoration).
3. Comply with any land use restrictions established or relied on in connection with the response action at the facility.
4. Not impede the effectiveness or integrity of any institutional control employed in connection with a response action.
5. Comply with any request for information or administrative subpoena issues under CERCLA.
6. Provide all legally required notices with respect to the discovery or release of any hazardous substances at the facility.

ASTI ENVIRONMENTAL
*ENVIRONMENTAL INVESTIGATION, REMEDIATION, COMPLIANCE AND
RESTORATION PROJECTS THROUGHOUT THE GREAT LAKES SINCE 1985.*

OUR SERVICES INCLUDE:

- **ASBESTOS, LEAD, MOLD, AND RADON ASSESSMENTS**
- **BROWNFIELD/GREYFIELD REDEVELOPMENT ASSISTANCE**
- **DEVELOPMENT INCENTIVES AND GRANT MANAGEMENT**
- **ECOLOGICAL ASSESSMENTS AND RESTORATION**
- **ENVIRONMENTAL ASSESSMENTS AND IMPACT STATEMENTS**
- **ENVIRONMENTAL OPPORTUNITIES ASSESSMENT**
- **GIS MAPPING**
- **HAZARD MITIGATION PLANNING**
- **MINING AND RECLAMATION ASSISTANCE**
- **REMEDIATION IMPLEMENTATION, OPERATION AND MAINTENANCE**
- **PHASE I ESA AND ENVIRONMENTAL DUE DILIGENCE ASSESSMENTS**
- **REGULATORY COMPLIANCE AND PERMITTING**
- **SOIL AND GROUNDWATER ASSESSMENTS**
- **SOIL AND GROUNDWATER REMEDIATION**
- **STORAGE TANK COMPLIANCE AND CLOSURE**
- **THREATENED AND ENDANGERED SPECIES SURVEYS**
- **WATERSHED AND STORMWATER MANAGEMENT PROGRAMS**
- **WETLAND DELINEATION, PERMITTING, MITIGATION AND BANKING**